

Merced Vernal Pools and Grassland Reserve
WATER/WETLAND FEATURE MAP BOOK



University of California Merced



University of California, Merced
 Merced Vernal Pools and Grassland Reserve
 WATER/WETLAND FEATURE MAP BOOK

4/8/2014

Legend

- + Reference Grid Interval (Units: Meters)
 X Axis Interval: 100 m
 Y Axis Interval: 100 m
- Natural Preserve Boundary Line
- 500— Index Contour Interval: 25 Feet
- Interm Contour Interval: 5 Feet
- - - - - Dirt Road
- Water Line
- x - x - Fence Line
- - - - - Conservation Easement Boundary
- Tree
- Utilities
- Building
- Structure
- Wind Mill
- Water/Wetland Features
- Canal
- Clay Playa
- Clay Slope
- Linear
- Marsh
- Pool/Swale Complex
- Seasonal
- Stockpond
- Swale Wetland
- Vernal Pool



Reference Coordinate System:

NAD_1983_2011_UTM_Zone_10N
 WKID: 102057 Authority: ESRI

Projection: Transverse_Mercator
 False_Easting: 500000.0
 False_Northing: 0.0
 Central_Meridian: -123.0
 Scale_Factor: 0.9996
 Latitude_Of_Origin: 0.0
 Linear Unit: Meter (1.0)

Geographic Coordinate System: GCS_NAD_1983_2011
 Angular Unit: Degree (0.0174532925199433)
 Prime Meridian: Greenwich (0.0)
 Datum: D_NAD_1983_2011
 Spheroid: GRS_1980
 Semimajor Axis: 6378137.0
 Semiminor Axis: 6356752.314140356
 Inverse Flattening: 298.257222101

Data Source:

Map Book prepared by:
 UC Merced Office of Planning & Budget
 Geospatial Analytics & Cartographic Services
 for UC Merced's Merced Vernal Pools and
 Grassland Reserve

2001 ALTA/ACSM Land Survey CAD Drawing
 of the Virginia Smith Trust Lands Prepared for
 the University of California Merced Campus by
 Cooper Thorne & Associates, Inc.
 Civil Engineering & Land Surveying
 Rancho Cordova, CA

Aerial imagery prepared by
 Radman Aerial Surveys, Inc.
 Sacramento, CA
 Imagery taken in March 1999
 using photogrammetric mapping at a
 scale of 1" = 200' with 5' contour intervals

Water/Wetland Delineation prepared by EIP Associates
 1200 2nd Street # 200
 Sacramento, CA 95814

Page Scale: 1 inch = 100 meters (328 Feet)

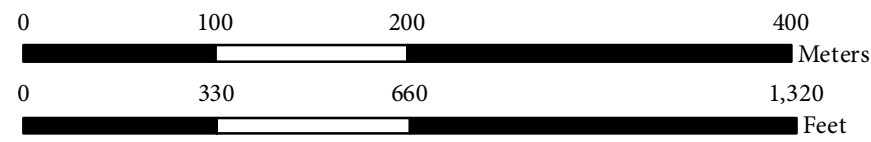

Index Scale: 1 inch = 2,000 meters (6,561 Feet)

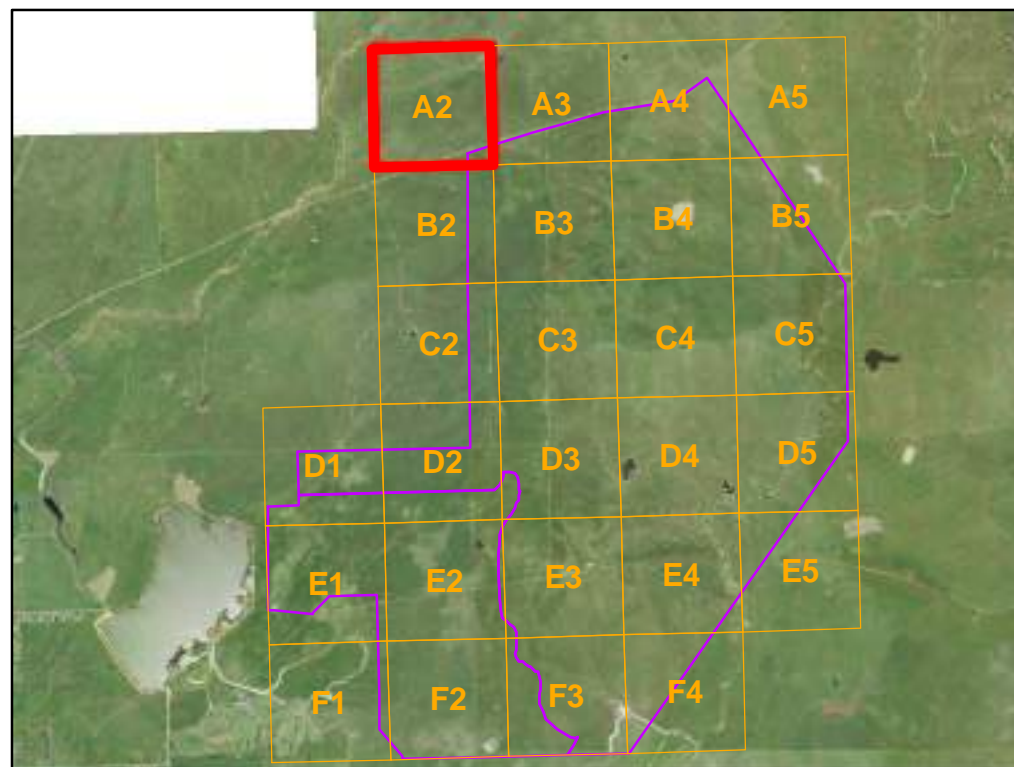
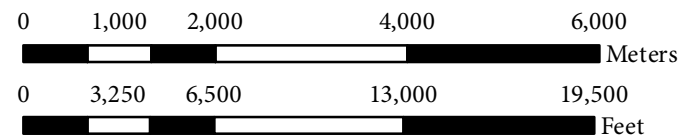

Disclaimer: The maps and data are made available to the user solely for informational purposes. All data, information on maps are provided "as is" without warranty or any representation of accuracy, timeliness of completeness. The burden for determining accuracy, completeness, timeliness, and fitness for or the appropriateness for use rests solely on the user.



See Page:

Index No:A2

See Page:

See Page:A3

See Page:B2

University of California, Merced
 Merced Vernal Pools and Grassland Reserve
 WATER/WETLAND FEATURE MAP BOOK

4/8/2014

Legend

- + Reference Grid Interval (Units: Meters)
 X Axis Interval: 100 m
 Y Axis Interval: 100 m
- Natural Preserve Boundary Line
- 500— Index Contour Interval: 25 Feet
- Interm Contour Interval: 5 Feet
- - - - - Dirt Road
- Water Line
- x - x - Fence Line
- - - - - Conservation Easement Boundary
- Tree
- Utilities
- Building
- Structure
- Wind Mill
- Water/Wetland Features
- Canal
- Clay Playa
- Clay Slope
- Linear
- Marsh
- Pool/Swale Complex
- Seasonal
- Stockpond
- Swale Wetland
- Vernal Pool



Reference Coordinate System:

NAD_1983_2011_UTM_Zone_10N
 WKID: 102057 Authority: ESRI

Projection: Transverse_Mercator
 False_Easting: 500000.0
 False_Northing: 0.0
 Central_Meridian: -123.0
 Scale_Factor: 0.9996
 Latitude_Of_Origin: 0.0
 Linear Unit: Meter (1.0)

Geographic Coordinate System: GCS_NAD_1983_2011
 Angular Unit: Degree (0.0174532925199433)
 Prime Meridian: Greenwich (0.0)
 Datum: D_NAD_1983_2011
 Spheroid: GRS_1980
 Semimajor Axis: 6378137.0
 Semiminor Axis: 6356752.314140356
 Inverse Flattening: 298.257222101

Data Source:

Map Book prepared by:
 UC Merced Office of Planning & Budget
 Geospatial Analytics & Cartographic Services
 for UC Merced's Merced Vernal Pools and
 Grassland Reserve

2001 ALTA/ACSM Land Survey CAD Drawing
 of the Virginia Smith Trust Lands Prepared for
 the University of California Merced Campus by
 Cooper Thorne & Associates, Inc.
 Civil Engineering & Land Surveying
 Rancho Cordova, CA

Aerial imagery prepared by
 Radman Aerial Surveys, Inc.
 Sacramento, CA
 Imagery taken in March 1999
 using photogrammetric mapping at a
 scale of 1" = 200' with 5' contour intervals

Water/Wetland Delineation prepared by EIP Associates
 1200 2nd Street # 200
 Sacramento, CA 95814

Page Scale: 1 inch = 100 meters (328 Feet)



Index Scale: 1 inch = 2,000 meters (6,561 Feet)

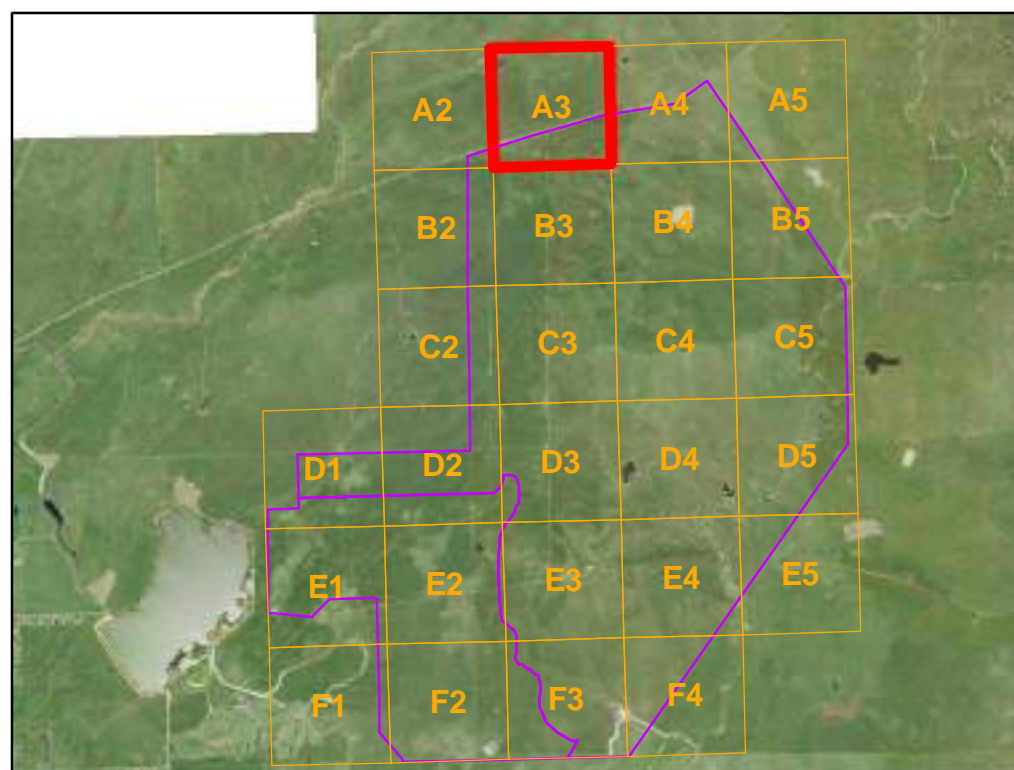
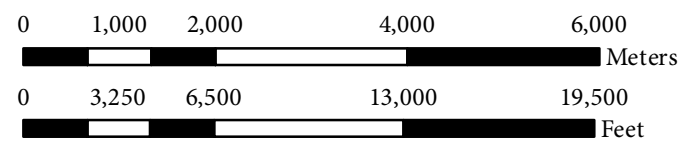

Disclaimer: The maps and data are made available to the user solely for informational purposes. All data, information on maps are provided "as is" without warranty or any representation of accuracy, timeliness or completeness. The burden for determining accuracy, completeness, timeliness, and fitness for or the appropriateness for use rests solely on the user.

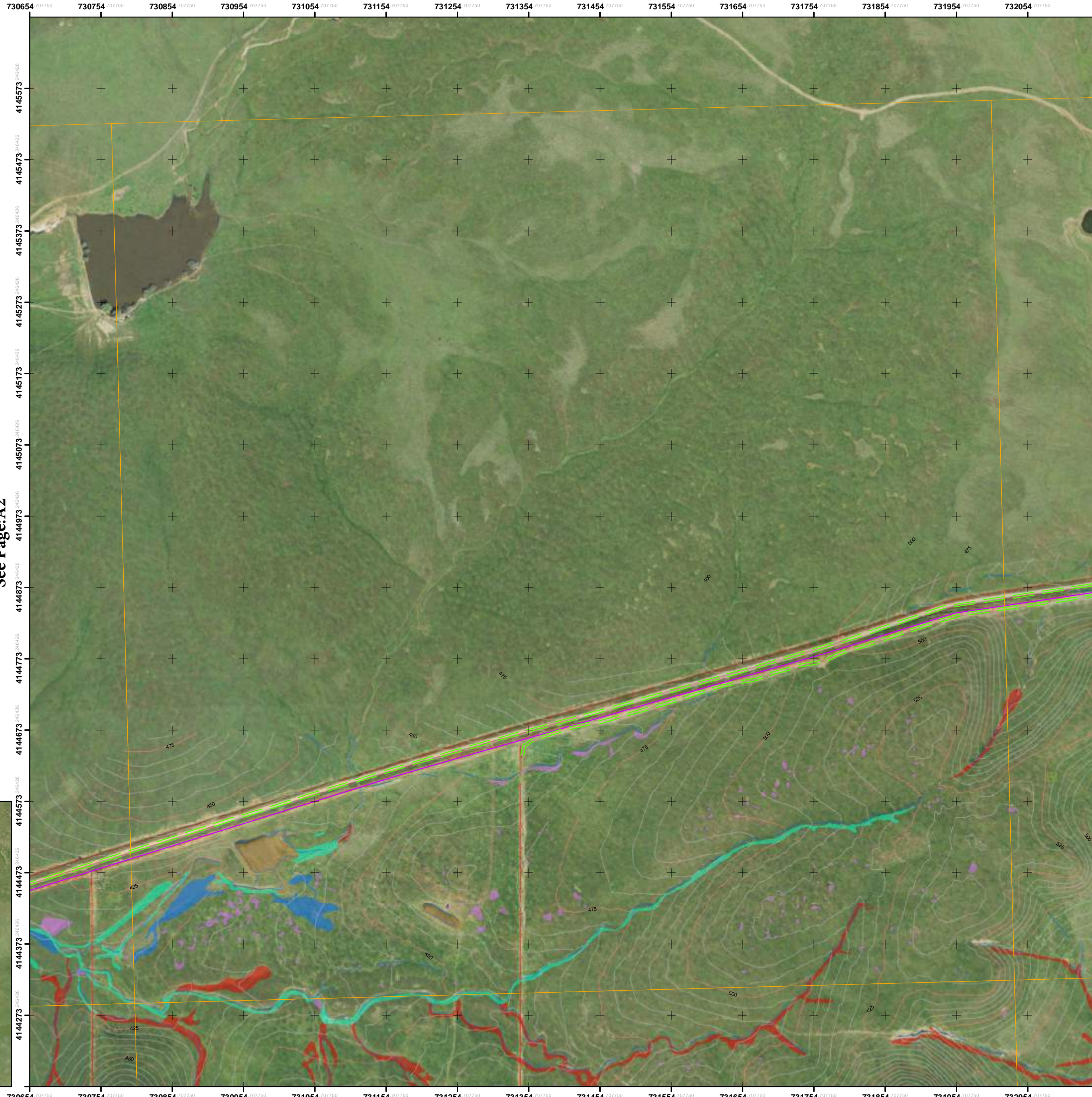

See Page:

Index No:A3

See Page:A2

See Page:A4

See Page:B3

University of California, Merced
 Merced Vernal Pools and Grassland Reserve
 WATER/WETLAND FEATURE MAP BOOK

4/8/2014

Legend

- + Reference Grid Interval (Units: Meters)
 X Axis Interval: 100 m
 Y Axis Interval: 100 m
- Natural Preserve Boundary Line
- 500— Index Contour Interval: 25 Feet
- Interm Contour Interval: 5 Feet
- Dirt Road
- Water Line
- x-x- Fence Line
- Conservation Easement Boundary
- Tree
- Utilities
- Building
- Structure
- Wind Mill
- Water/Wetland Features
- Canal
- Clay Playa
- Clay Slope
- Linear
- Marsh
- Pool/Swale Complex
- Seasonal
- Stockpond
- Swale Wetland
- Vernal Pool



Reference Coordinate System:

NAD_1983_2011_UTM_Zone_10N
 WKID: 102057 Authority: ESRI

Projection: Transverse_Mercator
 False_Easting: 500000.0
 False_Northing: 0.0
 Central_Meridian: -123.0
 Scale_Factor: 0.9996
 Latitude_Of_Origin: 0.0
 Linear Unit: Meter (1.0)

Geographic Coordinate System: GCS_NAD_1983_2011
 Angular Unit: Degree (0.0174532925199433)
 Prime Meridian: Greenwich (0.0)
 Datum: D_NAD_1983_2011
 Spheroid: GRS_1980
 Semimajor Axis: 6378137.0
 Semiminor Axis: 6356752.314140356
 Inverse Flattening: 298.257222101

Data Source:

Map Book prepared by:
 UC Merced Office of Planning & Budget
 Geospatial Analytics & Cartographic Services
 for UC Merced's Merced Vernal Pools and
 Grassland Reserve

2001 ALTA/ACSM Land Survey CAD Drawing
 of the Virginia Smith Trust Lands Prepared for
 the University of California Merced Campus by
 Cooper Thorne & Associates, Inc.
 Civil Engineering & Land Surveying
 Rancho Cordova, CA

Aerial imagery prepared by
 Radman Aerial Surveys, Inc.
 Sacramento, CA
 Imagery taken in March 1999
 using photogrammetric mapping at a
 scale of 1" = 200' with 5' contour intervals

Water/Wetland Delineation prepared by EIP Associates
 1200 2nd Street # 200
 Sacramento, CA 95814

Page Scale: 1 inch = 100 meters (328 Feet)



Index Scale: 1 inch = 2,000 meters (6,561 Feet)

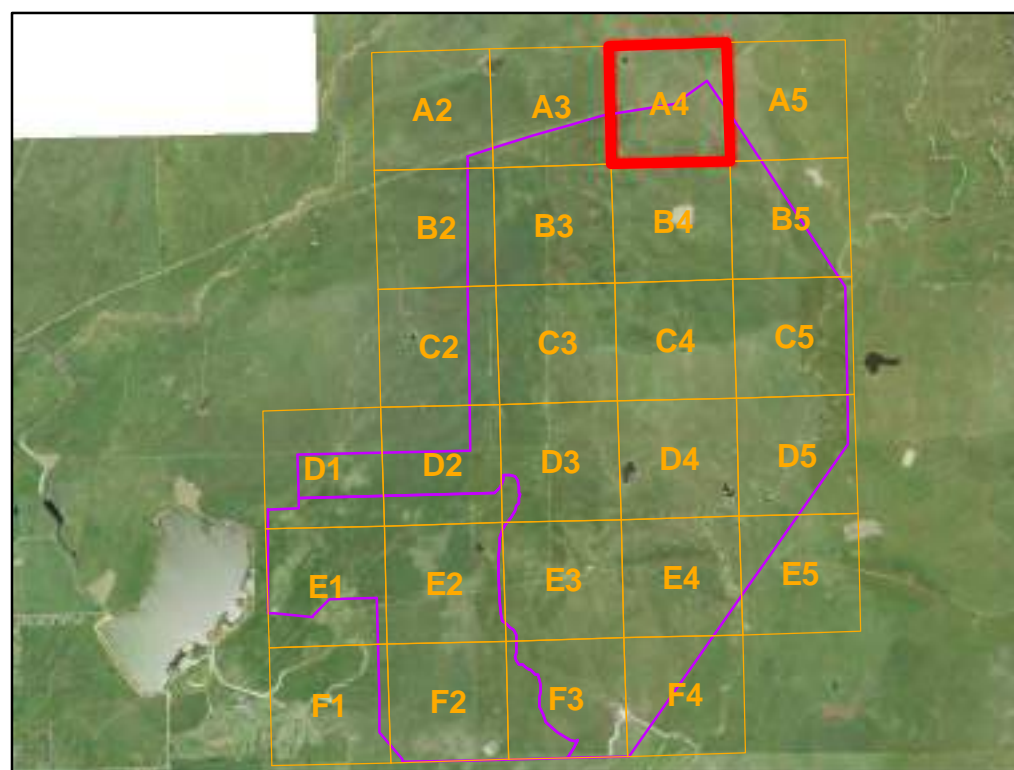
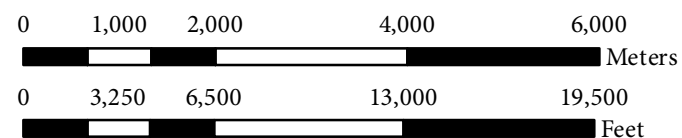

Disclaimer: The maps and data are made available to the user solely for informational purposes. All data, information on maps are provided "as is" without warranty or any representation of accuracy, timeliness of completeness. The burden for determining accuracy, completeness, timeliness, and fitness for or the appropriateness for use rests solely on the user.

See Page:A3

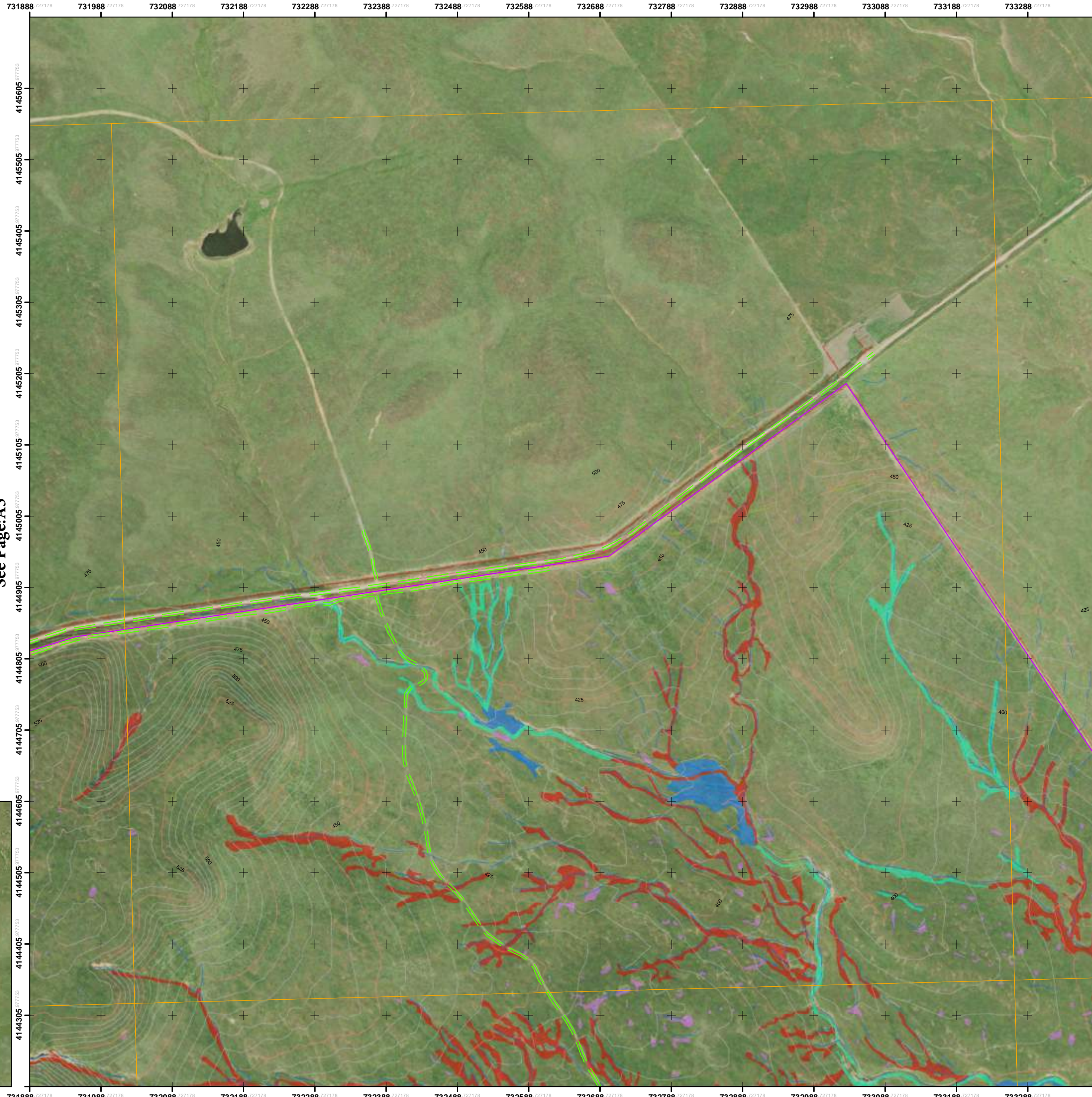

See Page:

Index No:A4

See Page:B4

See Page:A5

University of California, Merced
 Merced Vernal Pools and Grassland Reserve
 WATER/WETLAND FEATURE MAP BOOK

4/8/2014

Legend

- + Reference Grid Interval (Units: Meters)
 X Axis Interval: 100 m
 Y Axis Interval: 100 m
- Natural Preserve Boundary Line
- 500— Index Contour Interval: 25 Feet
- Interm Contour Interval: 5 Feet
- - - - - Dirt Road
- Water Line
- x - x - Fence Line
- - - - - Conservation Easement Boundary
- Tree
- Utilities
- Building
- Structure
- Wind Mill
- Water/Wetland Features
- Canal
- Clay Playa
- Clay Slope
- Linear
- Marsh
- Pool/Swale Complex
- Seasonal
- Stockpond
- Swale Wetland
- Vernal Pool



Reference Coordinate System:

NAD_1983_2011_UTM_Zone_10N
 WKID: 102057 Authority: ESRI

Projection: Transverse_Mercator
 False_Easting: 500000.0
 False_Northing: 0.0
 Central_Meridian: -123.0
 Scale_Factor: 0.9996
 Latitude_Of_Origin: 0.0
 Linear Unit: Meter (1.0)

Geographic Coordinate System: GCS_NAD_1983_2011
 Angular Unit: Degree (0.0174532925199433)
 Prime Meridian: Greenwich (0.0)
 Datum: D_NAD_1983_2011
 Spheroid: GRS_1980
 Semimajor Axis: 6378137.0
 Semiminor Axis: 6356752.314140356
 Inverse Flattening: 298.257222101

Data Source:

Map Book prepared by:
 UC Merced Office of Planning & Budget
 Geospatial Analytics & Cartographic Services
 for UC Merced's Merced Vernal Pools and
 Grassland Reserve

2001 ALTA/ACSM Land Survey CAD Drawing
 of the Virginia Smith Trust Lands Prepared for
 the University of California Merced Campus by
 Cooper Thorne & Associates, Inc.
 Civil Engineering & Land Surveying
 Rancho Cordova, CA

Aerial imagery prepared by
 Radman Aerial Surveys, Inc.
 Sacramento, CA
 Imagery taken in March 1999
 using photogrammetric mapping at a
 scale of 1" = 200' with 5' contour intervals

Water/Wetland Delineation prepared by EIP Associates
 1200 2nd Street # 200
 Sacramento, CA 95814

Page Scale: 1 inch = 100 meters (328 Feet)

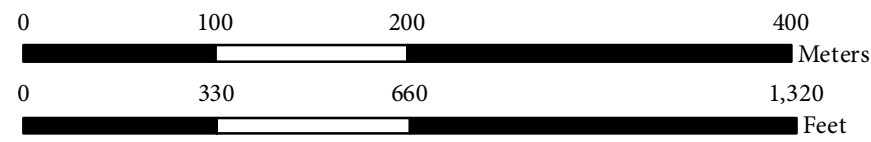

Index Scale: 1 inch = 2,000 meters (6,561 Feet)

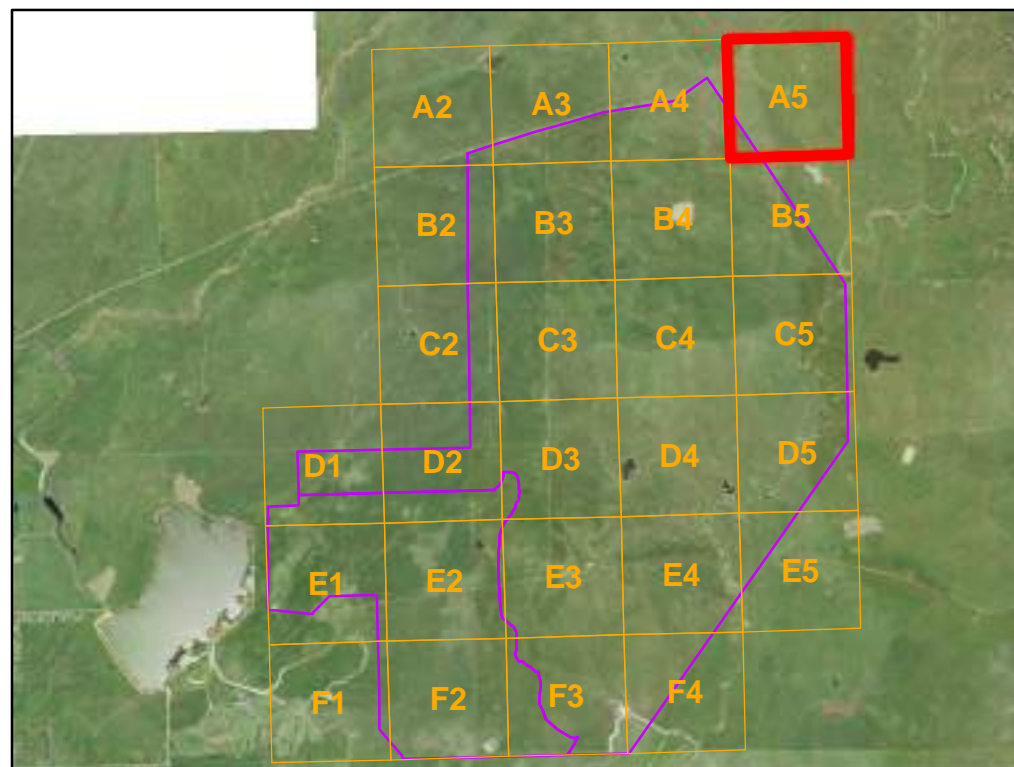
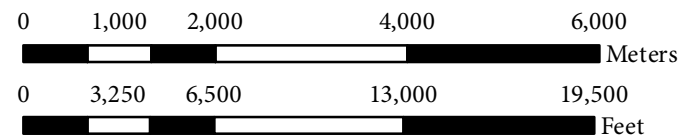

Disclaimer: The maps and data are made available to the user solely for informational purposes. All data, information on maps are provided "as is" without warranty or any representation of accuracy, timeliness of completeness. The burden for determining accuracy, completeness, timeliness, and fitness for or the appropriateness for use rests solely on the user.

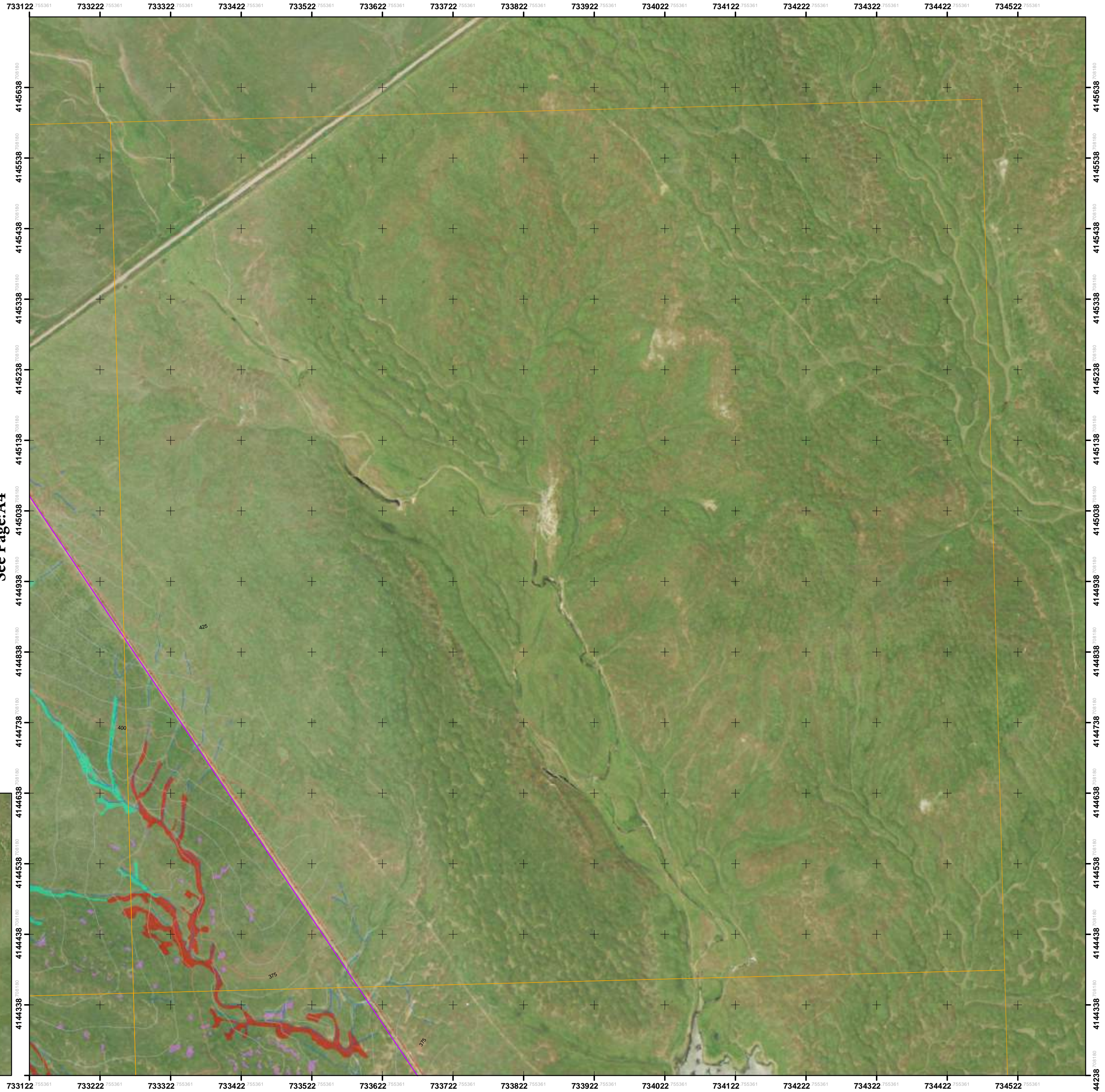

See Page:A4

See Page:

See Page:B5

See Page:

University of California, Merced
Merced Vernal Pools and Grassland Reserve
WATER/WETLAND FEATURE MAP BOOK

4/8/2014

Legend

- + Reference Grid Interval (Units: Meters)
X Axis Interval: 100 m
Y Axis Interval: 100 m
 - Natural Preserve Boundary Line
 - 500— Index Contour Interval: 25 Feet
 - Interm Contour Interval: 5 Feet
 - Dirt Road
 - Water Line
 - x-x- Fence Line
 - Conservation Easement Boundary
 - Tree
 - Utilities
 - Building
 - Structure
 - Wind Mill
- | Water/Wetland Features | |
|------------------------|--------------------|
| Canal | Pool/Swale Complex |
| Clay Playa | Seasonal |
| Clay Slope | Stockpond |
| Linear | Swale Wetland |
| Marsh | Vernal Pool |



Reference Coordinate System:

NAD_1983_2011_UTM_Zone_10N
WKID: 102057 Authority: ESRI

Projection: Transverse_Mercator
False_Easting: 500000.0
False_Northing: 0.0
Central_Meridian: -123.0
Scale_Factor: 0.9996
Latitude_Of_Origin: 0.0
Linear Unit: Meter (1.0)

Geographic Coordinate System: GCS_NAD_1983_2011
Angular Unit: Degree (0.0174532925199433)
Prime Meridian: Greenwich (0.0)
Datum: D_NAD_1983_2011
Spheroid: GRS_1980
Semimajor Axis: 6378137.0
Semiminor Axis: 6356752.314140356
Inverse Flattening: 298.257222101

Data Source:

Map Book prepared by:
UC Merced Office of Planning & Budget
Geospatial Analytics & Cartographic Services
for UC Merced's Merced Vernal Pools and
Grassland Reserve

2001 ALTA/ACSM Land Survey CAD Drawing
of the Virginia Smith Trust Lands Prepared for
the University of California Merced Campus by
Cooper Thorne & Associates, Inc.
Civil Engineering & Land Surveying
Rancho Cordova, CA

Aerial imagery prepared by
Radman Aerial Surveys, Inc.
Sacramento, CA
Imagery taken in March 1999
using photogrammetric mapping at a
scale of 1" = 200' with 5' contour intervals

Water/Wetland Delineation prepared by EIP Associates
1200 2nd Street # 200
Sacramento, CA 95814

Page Scale: 1 inch = 100 meters (328 Feet)



Index Scale: 1 inch = 2,000 meters (6,561 Feet)

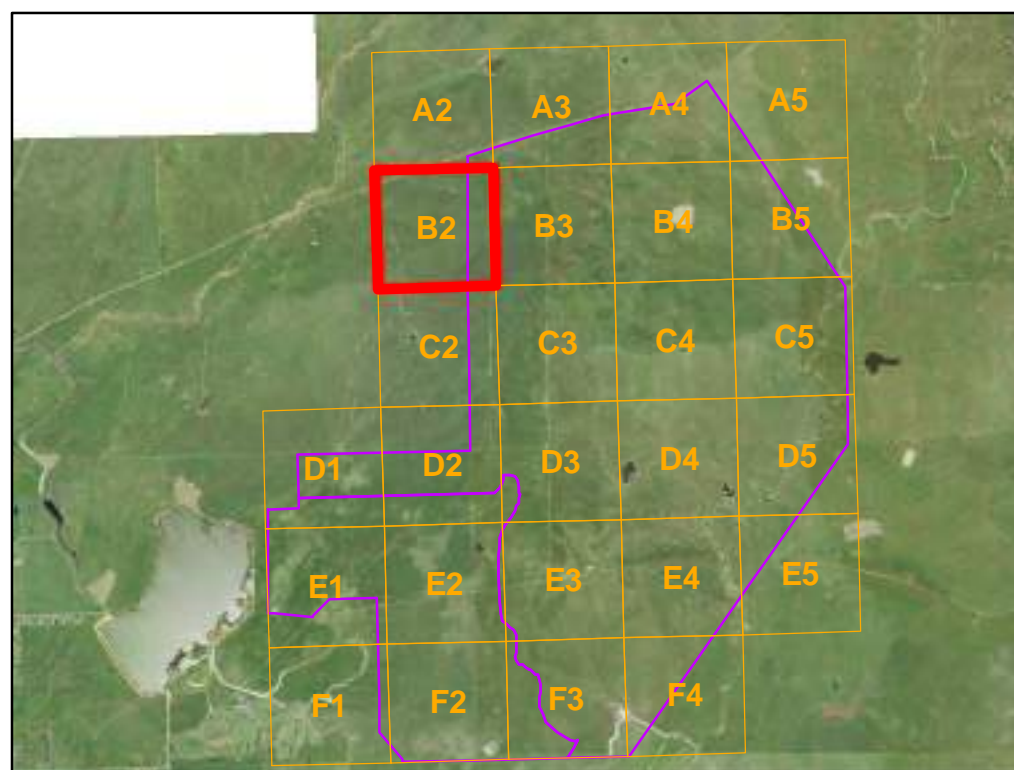
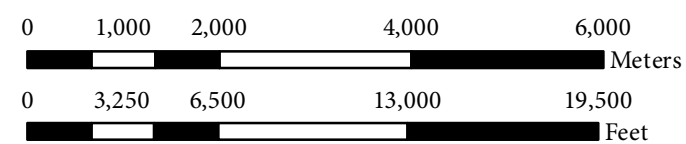

Disclaimer: The maps and data are made available to the user solely for informational purposes. All data, information on maps are provided "as is" without warranty or any representation of accuracy, timeliness or completeness. The burden for determining accuracy, completeness, timeliness, and fitness for or the appropriateness for use rests solely on the user.

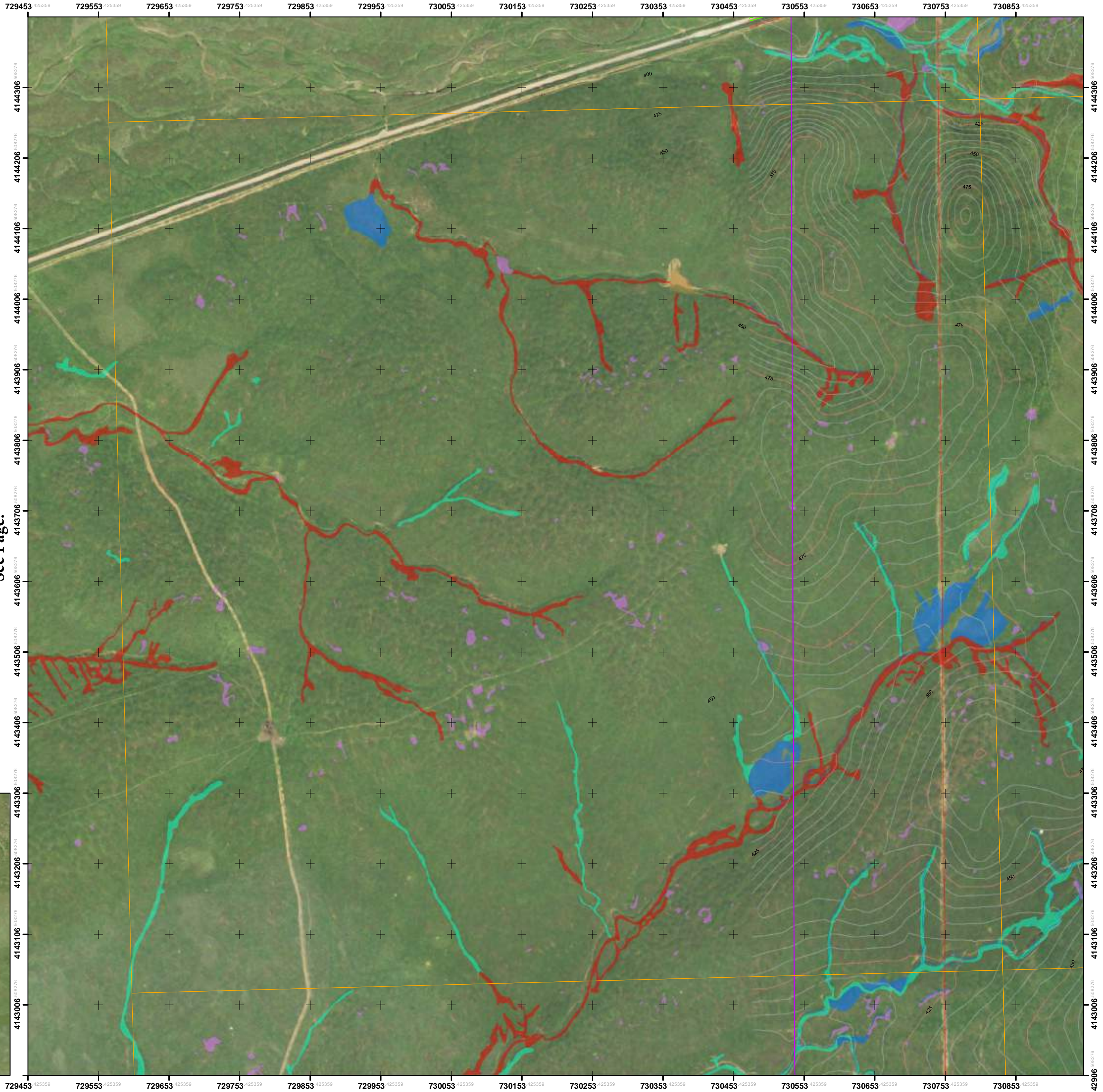

See Page:

See Page:

See Page:A2

See Page:C2

See Page:B3

University of California, Merced
Merced Vernal Pools and Grassland Reserve
WATER/WETLAND FEATURE MAP BOOK

4/8/2014

Legend

- + Reference Grid Interval (Units: Meters)
X Axis Interval: 100 m
Y Axis Interval: 100 m
 - Natural Preserve Boundary Line
 - 500— Index Contour Interval: 25 Feet
 - Interm Contour Interval: 5 Feet
 - Dirt Road
 - Water Line
 - x-x- Fence Line
 - - - Conservation Easement Boundary
 - Tree
 - Utilities
 - Building
 - Structure
 - Wind Mill
- | Water/Wetland Features | |
|------------------------|--------------------|
| Canal | Pool/Swale Complex |
| Clay Playa | Seasonal |
| Clay Slope | Stockpond |
| Linear | Swale Wetland |
| Marsh | Vernal Pool |



Reference Coordinate System:

NAD_1983_2011_UTM_Zone_10N
WKID: 102057 Authority: ESRI

Projection: Transverse_Mercator
False_Easting: 500000.0
False_Northing: 0.0
Central_Meridian: -123.0
Scale_Factor: 0.9996
Latitude_Of_Origin: 0.0
Linear Unit: Meter (1.0)

Geographic Coordinate System: GCS_NAD_1983_2011
Angular Unit: Degree (0.0174532925199433)
Prime Meridian: Greenwich (0.0)
Datum: D_NAD_1983_2011
Spheroid: GRS_1980
Semimajor Axis: 6378137.0
Semiminor Axis: 6356752.314140356
Inverse Flattening: 298.257222101

Data Source:

Map Book prepared by:
UC Merced Office of Planning & Budget
Geospatial Analytics & Cartographic Services
for UC Merced's Merced Vernal Pools and
Grassland Reserve

2001 ALTA/ACSM Land Survey CAD Drawing
of the Virginia Smith Trust Lands Prepared for
the University of California Merced Campus by
Cooper Thorne & Associates, Inc.
Civil Engineering & Land Surveying
Rancho Cordova, CA

Aerial imagery prepared by
Radman Aerial Surveys, Inc.
Sacramento, CA
Imagery taken in March 1999
using photogrammetric mapping at a
scale of 1" = 200' with 5' contour intervals

Water/Wetland Delineation prepared by EIP Associates
1200 2nd Street # 200
Sacramento, CA 95814

Page Scale: 1 inch = 100 meters (328 Feet)

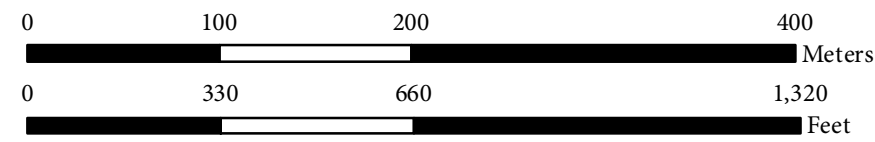

Index Scale: 1 inch = 2,000 meters (6,561 Feet)

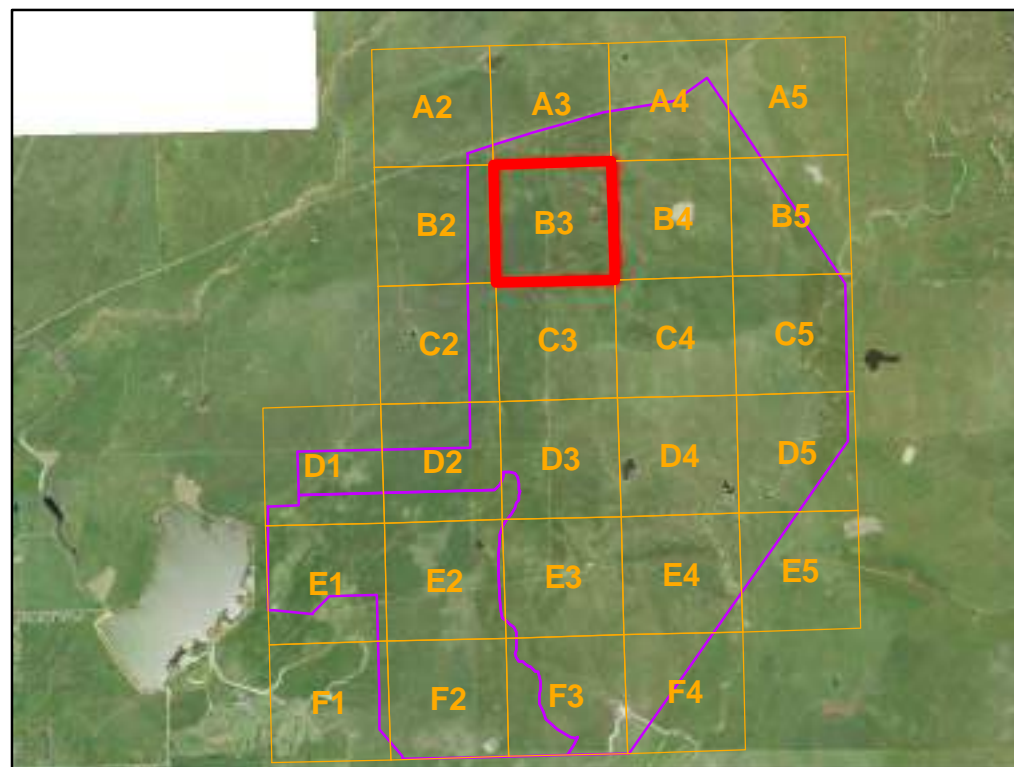

Disclaimer: The maps and data are made available to the user solely for informational purposes. All data, information on maps are provided "as is" without warranty or any representation of accuracy, timeliness of completeness. The burden for determining accuracy, completeness, timeliness, and fitness for or the appropriateness for use rests solely on the user.

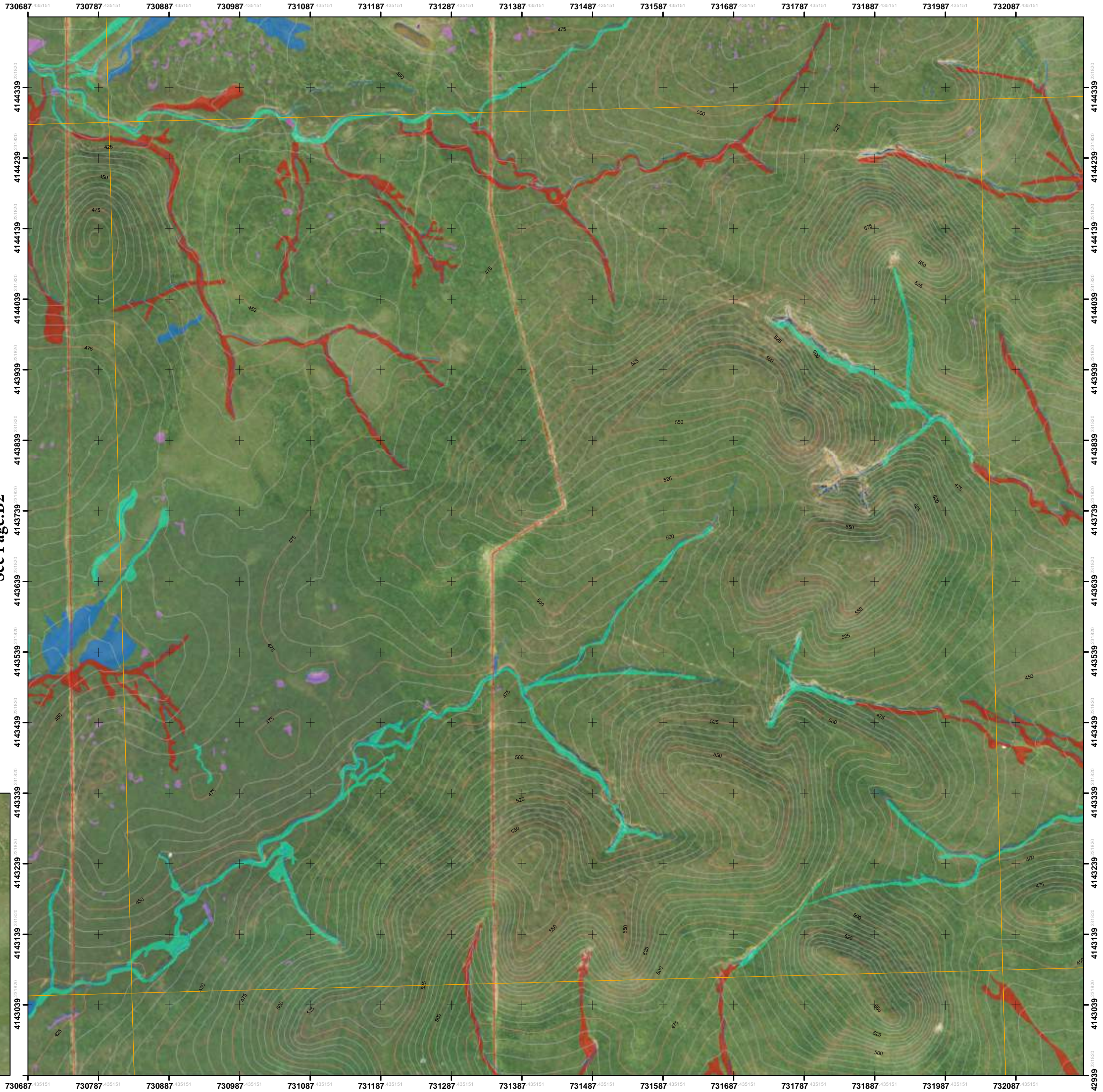

See Page:A3

See Page:B2

See Page:B4

See Page:C3

University of California, Merced
Merced Vernal Pools and Grassland Reserve
WATER/WETLAND FEATURE MAP BOOK

4/8/2014

Legend

- + Reference Grid Interval (Units: Meters)
X Axis Interval: 100 m
Y Axis Interval: 100 m
 - Natural Preserve Boundary Line
 - 500— Index Contour Interval: 25 Feet
 - Interm Contour Interval: 5 Feet
 - Dirt Road
 - Water Line
 - x-x- Fence Line
 - Conservation Easement Boundary
 - Tree
 - Utilities
 - Building
 - Structure
 - Wind Mill
- | Water/Wetland Features | | |
|------------------------|---------------|--------------------|
| Canal | Clay Playa | Pool/Swale Complex |
| Clay Slope | Linear | Seasonal |
| Marsh | Swale Wetland | Stockpond |
| | Vernal Pool | |



Reference Coordinate System:

NAD_1983_2011_UTM_Zone_10N
WKID: 102057 Authority: ESRI

Projection: Transverse_Mercator
False_Easting: 500000.0
False_Northing: 0.0
Central_Meridian: -123.0
Scale_Factor: 0.9996
Latitude_Of_Origin: 0.0
Linear Unit: Meter (1.0)

Geographic Coordinate System: GCS_NAD_1983_2011
Angular Unit: Degree (0.0174532925199433)
Prime Meridian: Greenwich (0.0)
Datum: D_NAD_1983_2011
Spheroid: GRS_1980
Semimajor Axis: 6378137.0
Semiminor Axis: 6356752.314140356
Inverse Flattening: 298.257222101

Data Source:

Map Book prepared by:
UC Merced Office of Planning & Budget
Geospatial Analytics & Cartographic Services
for UC Merced's Merced Vernal Pools and
Grassland Reserve

2001 ALTA/ACSM Land Survey CAD Drawing of
the Virginia Smith Trust Lands Prepared for
the University of California Merced Campus by
Cooper Thorne & Associates, Inc.
Civil Engineering & Land Surveying
Rancho Cordova, CA

Aerial imagery prepared by
Radman Aerial Surveys, Inc.
Sacramento, CA
Imagery taken in March 1999
using photogrammetric mapping at a
scale of 1" = 200' with 5' contour intervals

Water/Wetland Delineation prepared by EIP Associates
1200 2nd Street # 200
Sacramento, CA 95814

Page Scale: 1 inch = 100 meters (328 Feet)



Index Scale: 1 inch = 2,000 meters (6,561 Feet)

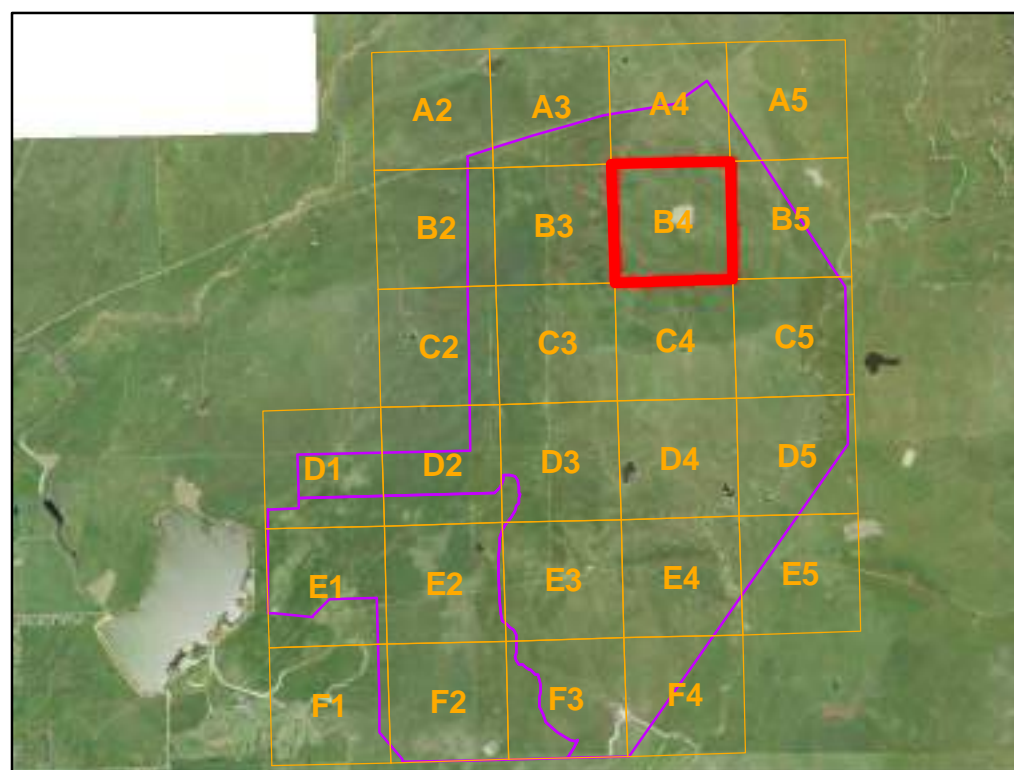
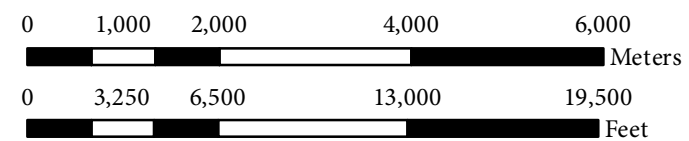

Disclaimer: The maps and data are made available to the user solely for informational purposes. All data, information on maps are provided "as is" without warranty or any representation of accuracy, timeliness of completeness. The burden for determining accuracy, completeness, timeliness, and fitness for or the appropriateness for use rests solely on the user.

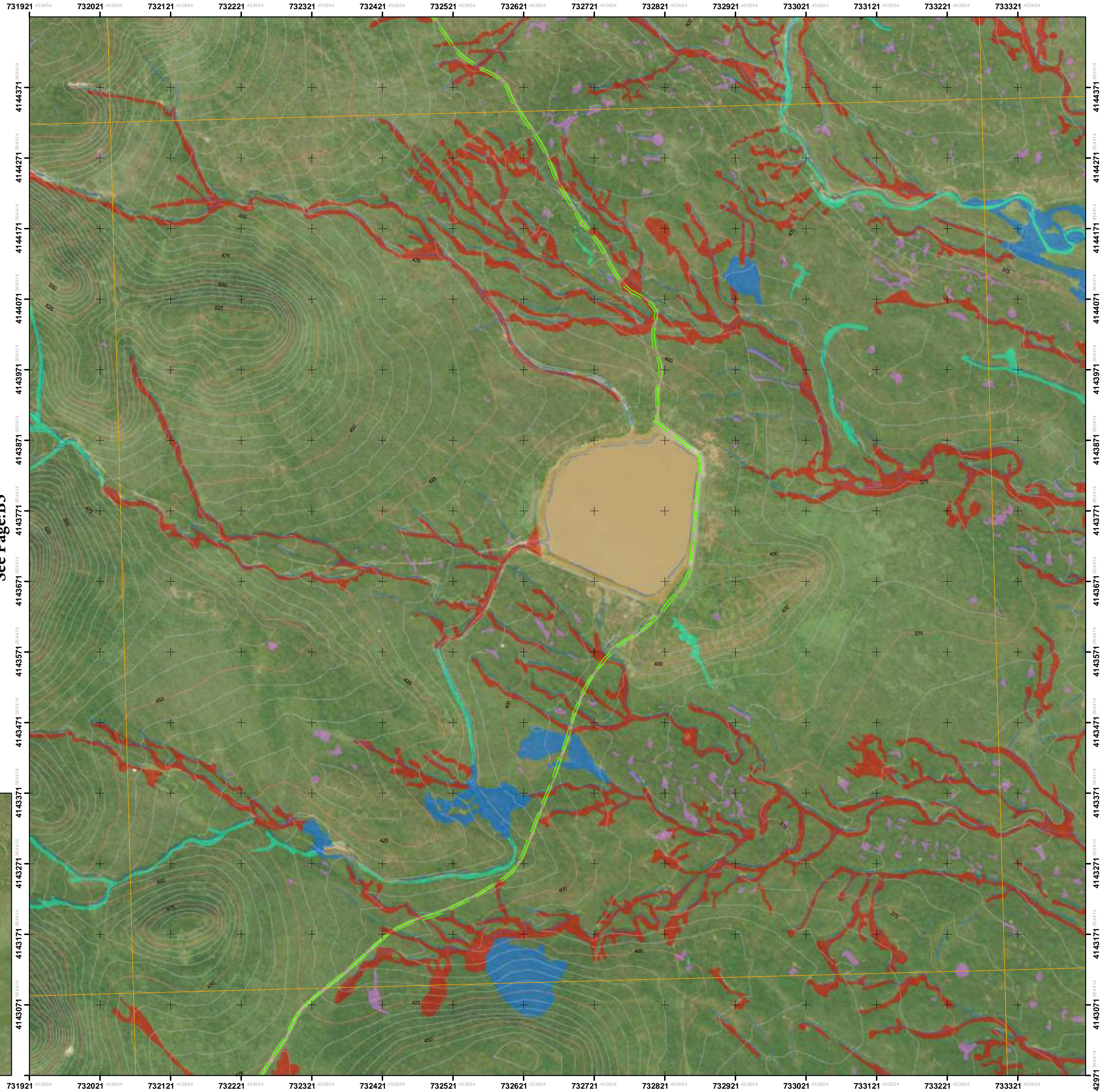

See Page:A4

See Page:B3

See Page:B5

See Page:C4

University of California, Merced
 Merced Vernal Pools and Grassland Reserve
 WATER/WETLAND FEATURE MAP BOOK

4/8/2014

Legend

- + Reference Grid Interval (Units: Meters)
 X Axis Interval: 100 m
 Y Axis Interval: 100 m
 - Natural Preserve Boundary Line
 - 500— Index Contour Interval: 25 Feet
 - Interm Contour Interval: 5 Feet
 - Dirt Road
 - Water Line
 - x-x- Fence Line
 - Conservation Easement Boundary
 - Tree
 - Utilities
 - Building
 - Structure
 - Wind Mill
- | Water/Wetland Features | | |
|------------------------|------------|--------------------|
| Canal | Clay Playa | Clay Slope |
| Linear | Marsh | Pool/Swale Complex |
| Seasonal | Stockpond | Swale Wetland |
| Vernal Pool | | |



Reference Coordinate System:

NAD_1983_2011_UTM_Zone_10N
 WKID: 102057 Authority: ESRI

Projection: Transverse_Mercator
 False_Easting: 500000.0
 False_Northing: 0.0
 Central_Meridian: -123.0
 Scale_Factor: 0.9996
 Latitude_Of_Origin: 0.0
 Linear Unit: Meter (1.0)

Geographic Coordinate System: GCS_NAD_1983_2011
 Angular Unit: Degree (0.0174532925199433)
 Prime Meridian: Greenwich (0.0)
 Datum: D_NAD_1983_2011
 Spheroid: GRS_1980
 Semimajor Axis: 6378137.0
 Semiminor Axis: 6356752.314140356
 Inverse Flattening: 298.257222101

Data Source:

Map Book prepared by:
 UC Merced Office of Planning & Budget
 Geospatial Analytics & Cartographic Services
 for UC Merced's Merced Vernal Pools and
 Grassland Reserve

2001 ALTA/ACSM Land Survey CAD Drawing
 of the Virginia Smith Trust Lands Prepared for
 the University of California Merced Campus by
 Cooper Thorne & Associates, Inc.
 Civil Engineering & Land Surveying
 Rancho Cordova, CA

Aerial imagery prepared by
 Radman Aerial Surveys, Inc.
 Sacramento, CA
 Imagery taken in March 1999
 using photogrammetric mapping at a
 scale of 1" = 200' with 5' contour intervals

Water/Wetland Delineation prepared by EIP Associates
 1200 2nd Street # 200
 Sacramento, CA 95814

Page Scale: 1 inch = 100 meters (328 Feet)

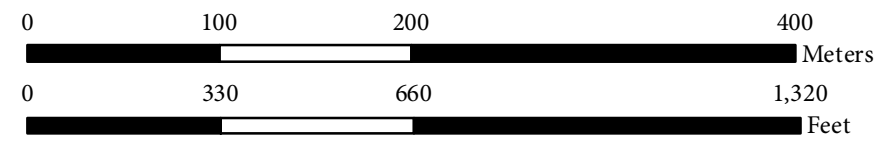

Index Scale: 1 inch = 2,000 meters (6,561 Feet)

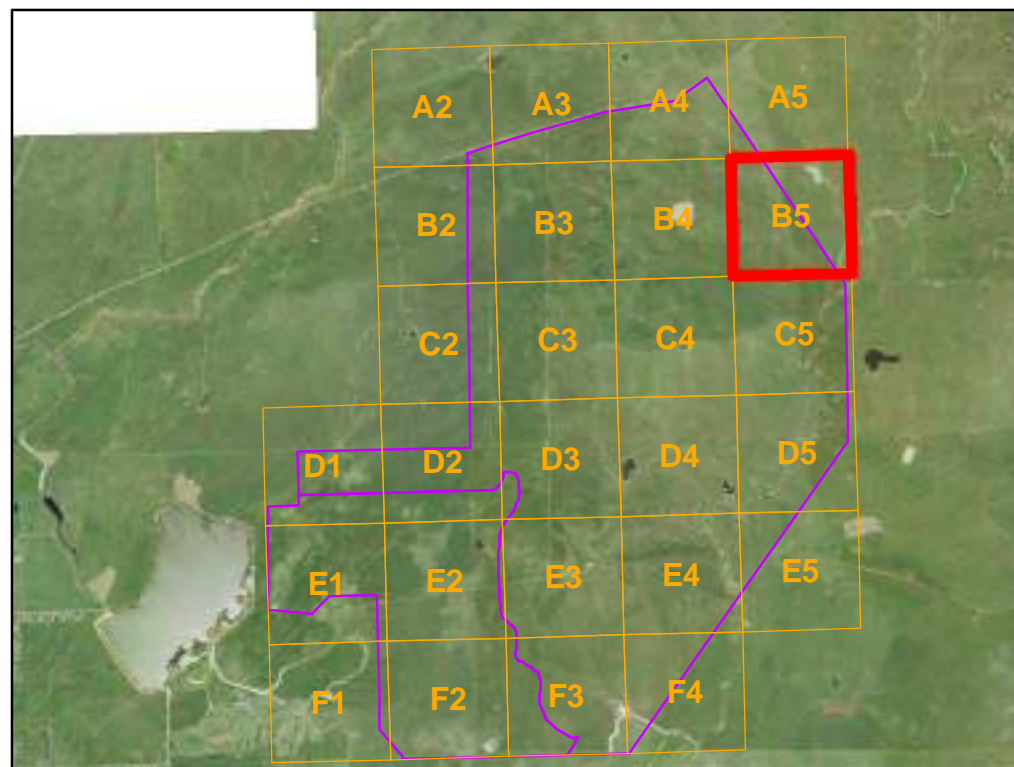

Disclaimer: The maps and data are made available to the user solely for informational purposes. All data, information on maps are provided "as is" without warranty or any representation of accuracy, timeliness or completeness. The burden for determining accuracy, completeness, timeliness, and fitness for or the appropriateness for use rests solely on the user.

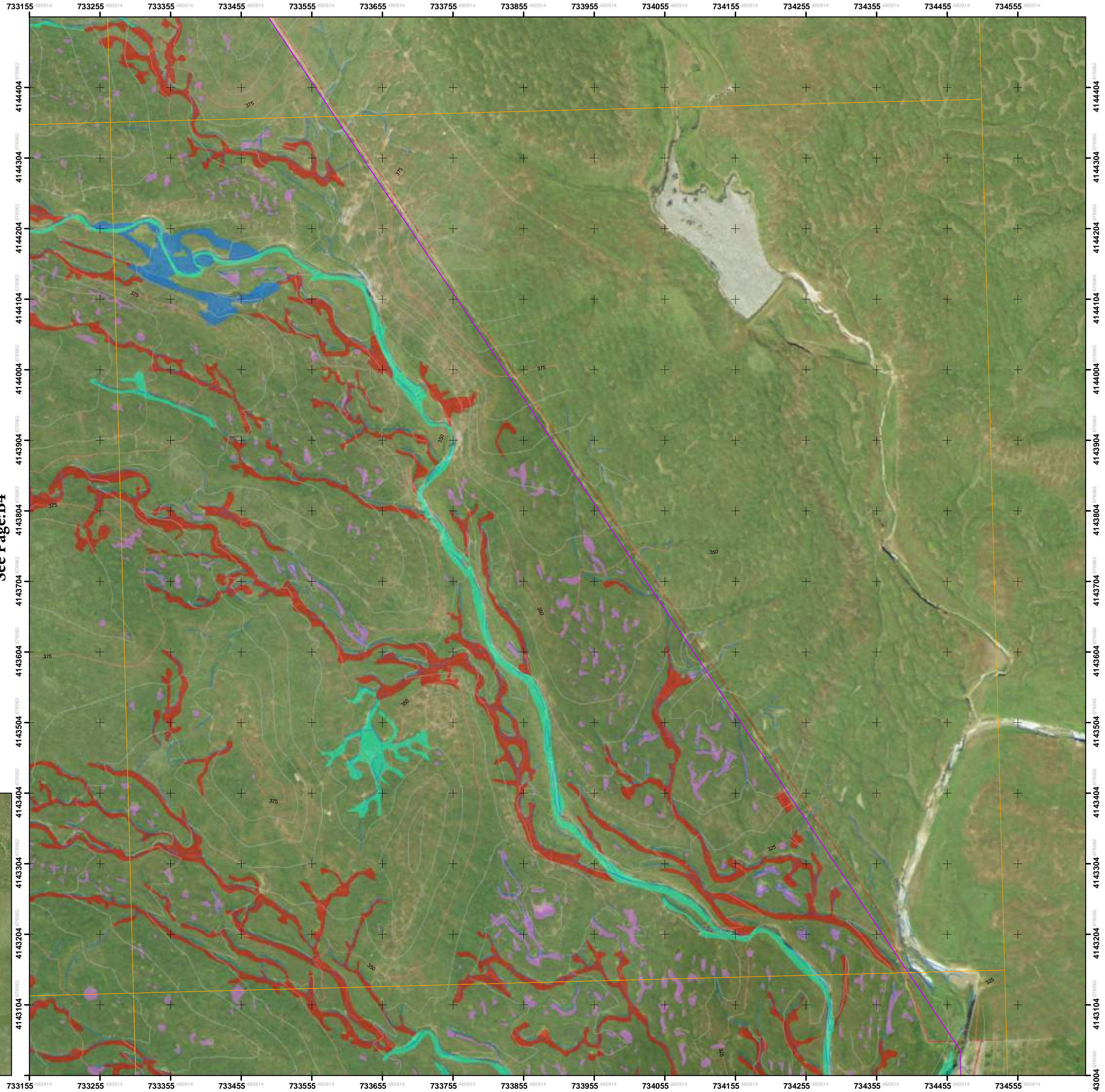

See Page:A5

Index No:B5

See Page:B4

See Page:C5

See Page:

University of California, Merced
Merced Vernal Pools and Grassland Reserve
WATER/WETLAND FEATURE MAP BOOK

4/8/2014

Legend

- + Reference Grid Interval (Units: Meters)
X Axis Interval: 100 m
Y Axis Interval: 100 m
 - Natural Preserve Boundary Line
 - 500— Index Contour Interval: 25 Feet
 - Interm Contour Interval: 5 Feet
 - Dirt Road
 - Water Line
 - x-x- Fence Line
 - Conservation Easement Boundary
 - Tree
 - Utilities
 - Building
 - Structure
 - Wind Mill
- | Water/Wetland Features | |
|------------------------|--------------------|
| Canal | Pool/Swale Complex |
| Clay Playa | Seasonal |
| Clay Slope | Stockpond |
| Linear | Swale Wetland |
| Marsh | Vernal Pool |



Reference Coordinate System:

NAD_1983_2011_UTM_Zone_10N
WKID: 102057 Authority: ESRI

Projection: Transverse_Mercator
False_Easting: 500000.0
False_Northing: 0.0
Central_Meridian: -123.0
Scale_Factor: 0.9996
Latitude_Of_Origin: 0.0
Linear Unit: Meter (1.0)

Geographic Coordinate System: GCS_NAD_1983_2011
Angular Unit: Degree (0.0174532925199433)
Prime Meridian: Greenwich (0.0)
Datum: D_NAD_1983_2011
Spheroid: GRS_1980
Semimajor Axis: 6378137.0
Semiminor Axis: 6356752.314140356
Inverse Flattening: 298.257222101

Data Source:

Map Book prepared by:
UC Merced Office of Planning & Budget
Geospatial Analytics & Cartographic Services
for UC Merced's Merced Vernal Pools and
Grassland Reserve

2001 ALTA/ACSM Land Survey CAD Drawing of
the Virginia Smith Trust Lands Prepared for
the University of California Merced Campus by
Cooper Thorne & Associates, Inc.
Civil Engineering & Land Surveying
Rancho Cordova, CA

Aerial imagery prepared by
Radman Aerial Surveys, Inc.
Sacramento, CA
Imagery taken in March 1999
using photogrammetric mapping at a
scale of 1" = 200' with 5' contour intervals

Water/Wetland Delineation prepared by EIP Associates
1200 2nd Street # 200
Sacramento, CA 95814

Page Scale: 1 inch = 100 meters (328 Feet)



Index Scale: 1 inch = 2,000 meters (6,561 Feet)

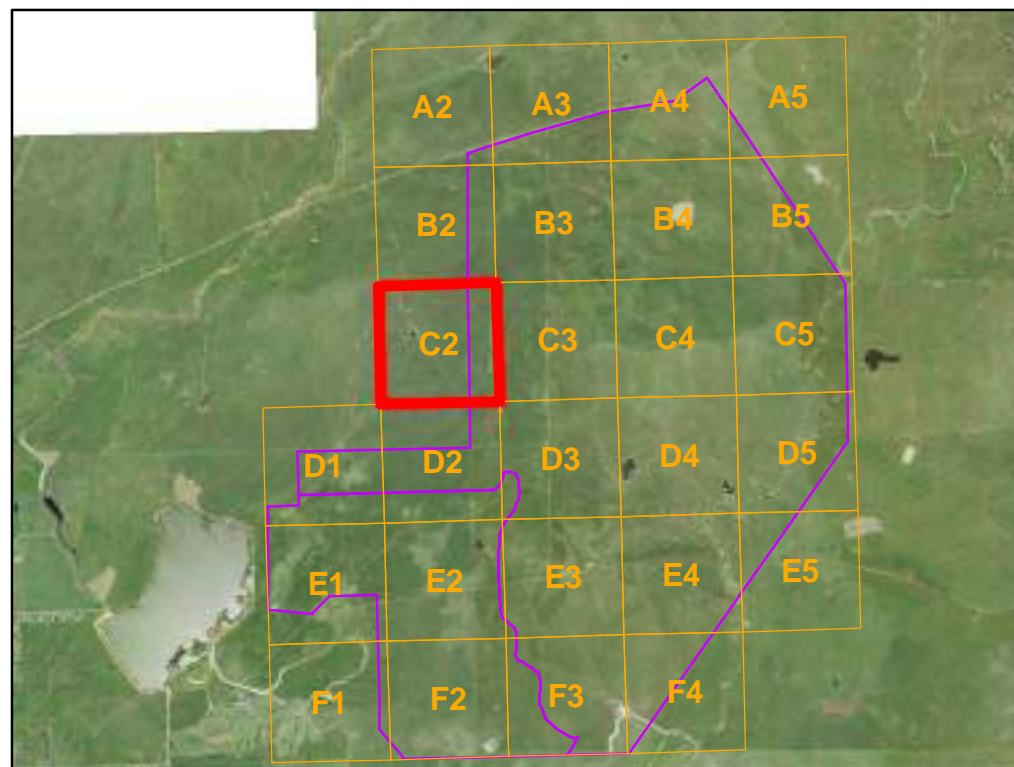
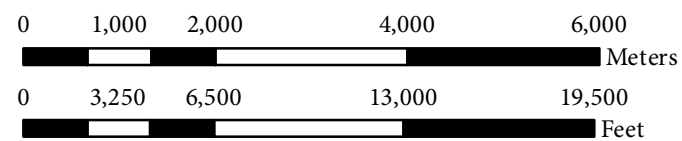

Disclaimer: The maps and data are made available to the user solely for informational purposes. All data, information on maps are provided "as is" without warranty or any representation of accuracy, timeliness or completeness. The burden for determining accuracy, completeness, timeliness, and fitness for or the appropriateness for use rests solely on the user.

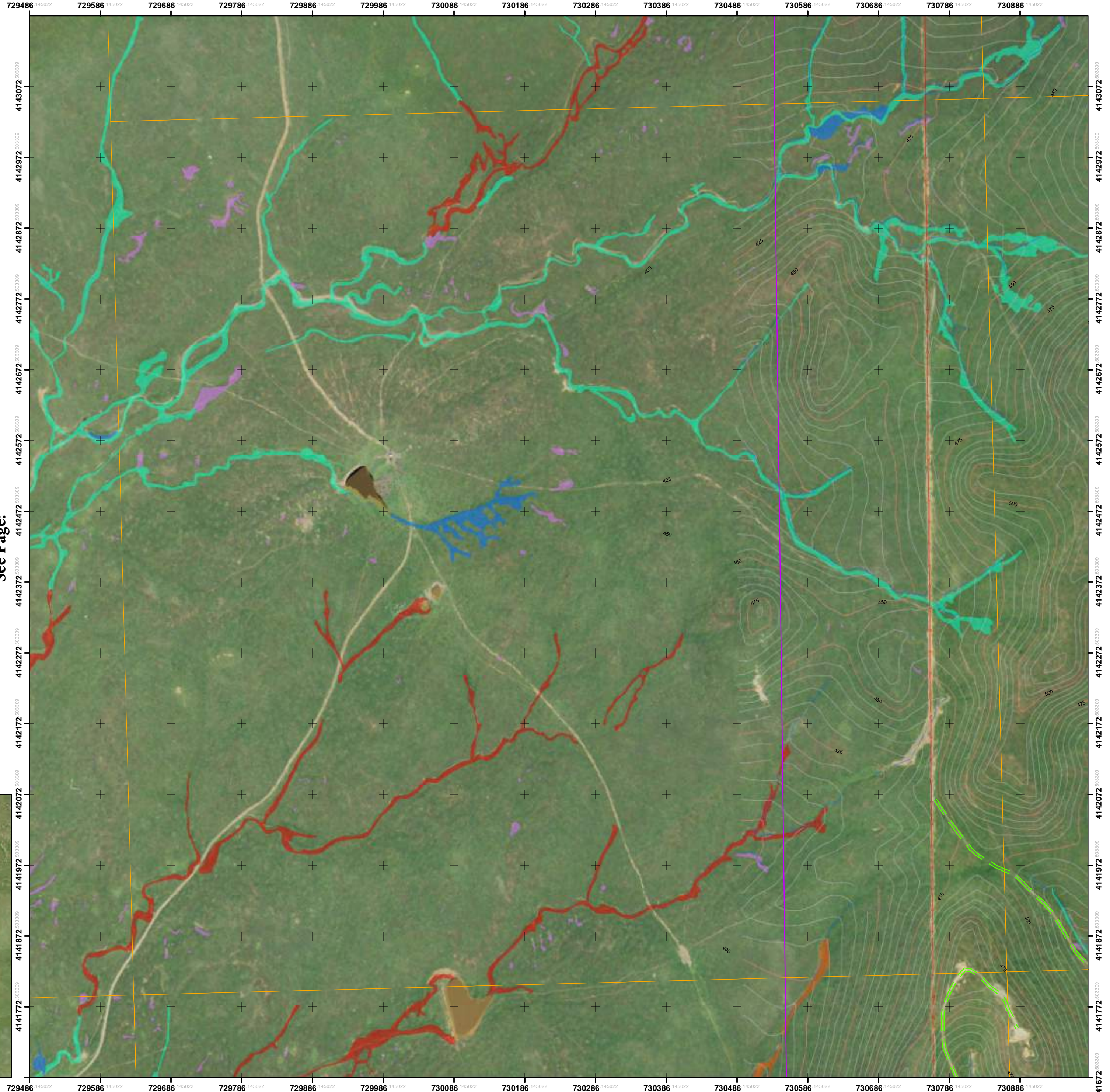

See Page:B2

See Page:

See Page:C3

See Page:D2

University of California, Merced
Merced Vernal Pools and Grassland Reserve
WATER/WETLAND FEATURE MAP BOOK

4/8/2014

Legend

- + Reference Grid Interval (Units: Meters)
X Axis Interval: 100 m
Y Axis Interval: 100 m
- Natural Preserve Boundary Line
- 500— Index Contour Interval: 25 Feet
- Interm Contour Interval: 5 Feet
- Dirt Road
- Water Line
- x-x- Fence Line
- Conservation Easement Boundary
- Tree
- Utilities
- Building
- Structure
- Wind Mill
- Water/Wetland Features
- Canal
- Clay Playa
- Clay Slope
- Linear
- Marsh
- Pool/Swale Complex
- Seasonal
- Stockpond
- Swale Wetland
- Vernal Pool



Reference Coordinate System:

NAD_1983_2011_UTM_Zone_10N
WKID: 102057 Authority: ESRI

Projection: Transverse_Mercator
False_Easting: 500000.0
False_Northing: 0.0
Central_Meridian: -123.0
Scale_Factor: 0.9996
Latitude_Of_Origin: 0.0
Linear Unit: Meter (1.0)

Geographic Coordinate System: GCS_NAD_1983_2011
Angular Unit: Degree (0.0174532925199433)
Prime Meridian: Greenwich (0.0)
Datum: D_NAD_1983_2011
Spheroid: GRS_1980
Semimajor Axis: 6378137.0
Semiminor Axis: 6356752.314140356
Inverse Flattening: 298.257222101

Data Source:

Map Book prepared by:
UC Merced Office of Planning & Budget
Geospatial Analytics & Cartographic Services
for UC Merced's Merced Vernal Pools and
Grassland Reserve

2001 ALTA/ACSM Land Survey CAD Drawing
of the Virginia Smith Trust Lands Prepared for
the University of California Merced Campus by
Cooper Thorne & Associates, Inc.
Civil Engineering & Land Surveying
Rancho Cordova, CA

Aerial imagery prepared by
Radman Aerial Surveys, Inc.
Sacramento, CA
Imagery taken in March 1999
using photogrammetric mapping at a
scale of 1" = 200' with 5' contour intervals

Water/Wetland Delineation prepared by EIP Associates
1200 2nd Street # 200
Sacramento, CA 95814

Page Scale: 1 inch = 100 meters (328 Feet)

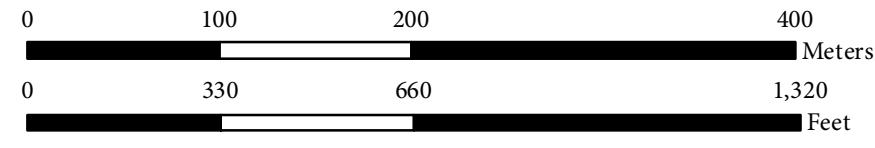

Index Scale: 1 inch = 2,000 meters (6,561 Feet)

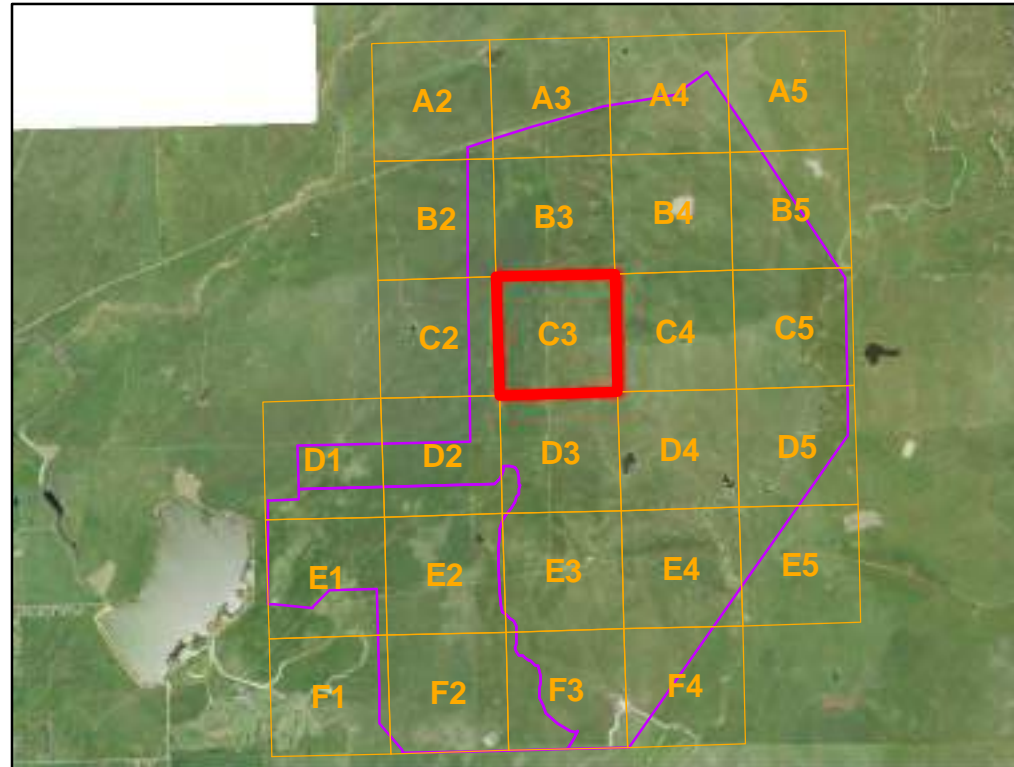
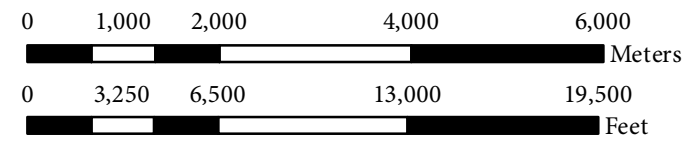

Disclaimer: The maps and data are made available to the user solely for informational purposes. All data, information on maps are provided "as is" without warranty or any representation of accuracy, timeliness of completeness. The burden for determining accuracy, completeness, timeliness, and fitness for or the appropriateness for use rests solely on the user.

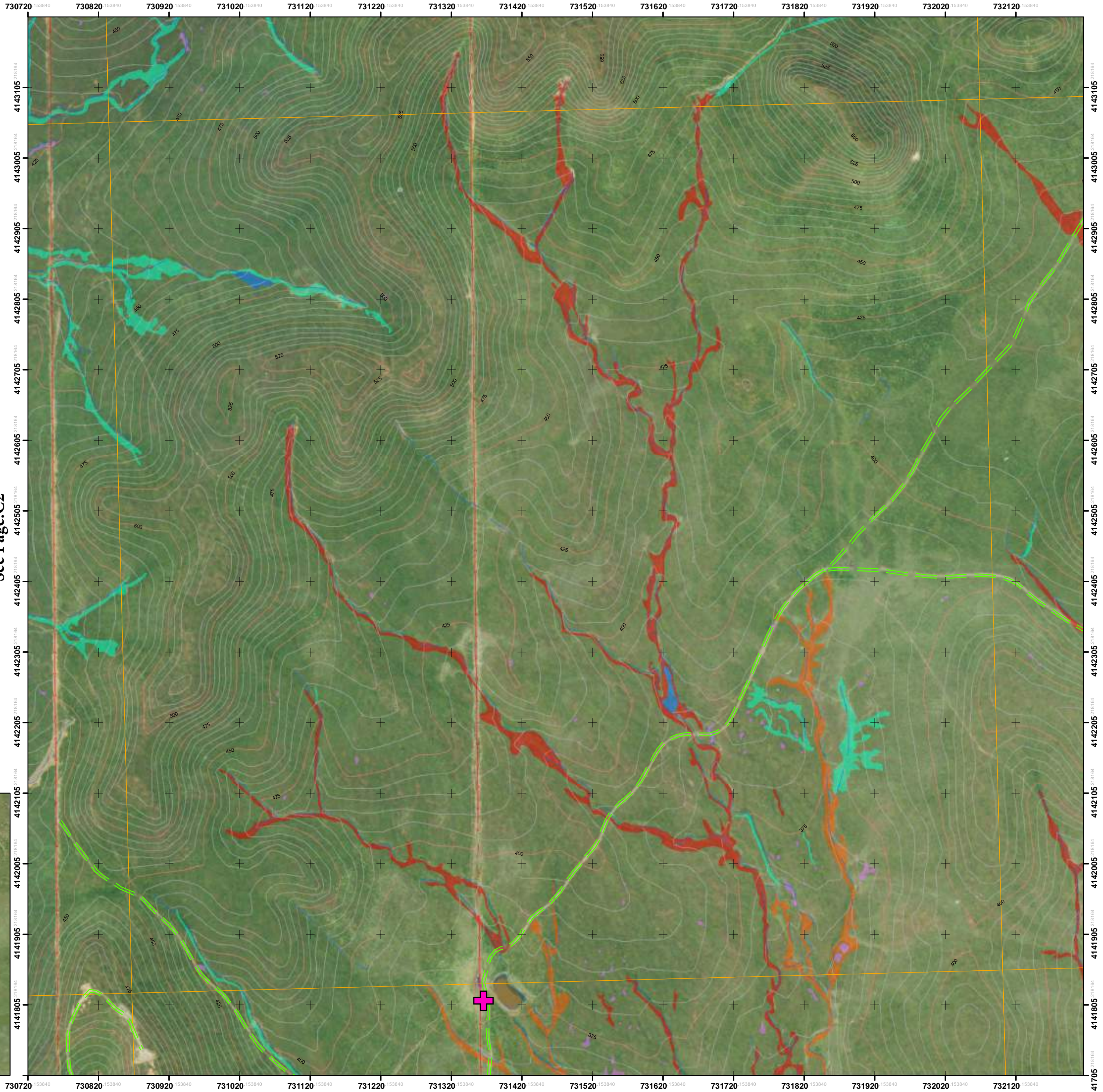

See Page:B3

See Page:C2

See Page:C4

See Page:D3

University of California, Merced
 Merced Vernal Pools and Grassland Reserve
 WATER/WETLAND FEATURE MAP BOOK

4/8/2014

Legend

- Reference Grid Interval (Units: Meters)
 X Axis Interval: 100 m
 Y Axis Interval: 100 m
- Natural Preserve Boundary Line
- 500 Index Contour Interval: 25 Feet
- Interm Contour Interval: 5 Feet
- Dirt Road
- Water Line
- Fence Line
- Conservation Easement Boundary
- Tree
- Utilities
- Building
- Structure
- Wind Mill
- Water/Wetland Features
 - Canal
 - Clay Playa
 - Clay Slope
 - Linear
 - Marsh
 - Pool/Swale Complex
 - Seasonal
 - Stockpond
 - Swale Wetland
 - Vernal Pool



Reference Coordinate System:

NAD_1983_2011_UTM_Zone_10N
 WKID: 102057 Authority: ESRI

Projection: Transverse_Mercator
 False_Easting: 500000.0
 False_Northing: 0.0
 Central_Meridian: -123.0
 Scale_Factor: 0.9996
 Latitude_Of_Origin: 0.0
 Linear Unit: Meter (1.0)

Geographic Coordinate System: GCS_NAD_1983_2011
 Angular Unit: Degree (0.0174532925199433)
 Prime Meridian: Greenwich (0.0)
 Datum: D_NAD_1983_2011
 Spheroid: GRS_1980
 Semimajor Axis: 6378137.0
 Semiminor Axis: 6356752.314140356
 Inverse Flattening: 298.257222101

Data Source:

Map Book prepared by:
 UC Merced Office of Planning & Budget
 Geospatial Analytics & Cartographic Services
 for UC Merced's Merced Vernal Pools and
 Grassland Reserve

2001 ALTA/ACSM Land Survey CAD Drawing
 of the Virginia Smith Trust Lands Prepared for
 the University of California Merced Campus by
 Cooper Thorne & Associates, Inc.
 Civil Engineering & Land Surveying
 Rancho Cordova, CA

Aerial imagery prepared by
 Radman Aerial Surveys, Inc.
 Sacramento, CA
 Imagery taken in March 1999
 using photogrammetric mapping at a
 scale of 1" = 200' with 5' contour intervals

Water/Wetland Delineation prepared by EIP Associates
 1200 2nd Street # 200
 Sacramento, CA 95814

Page Scale: 1 inch = 100 meters (328 Feet)

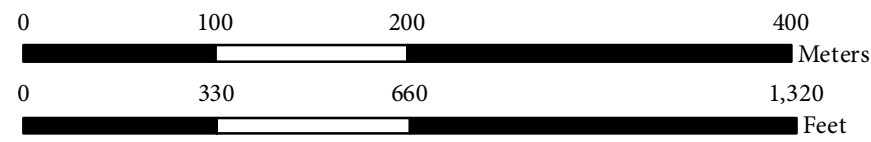

Index Scale: 1 inch = 2,000 meters (6,561 Feet)

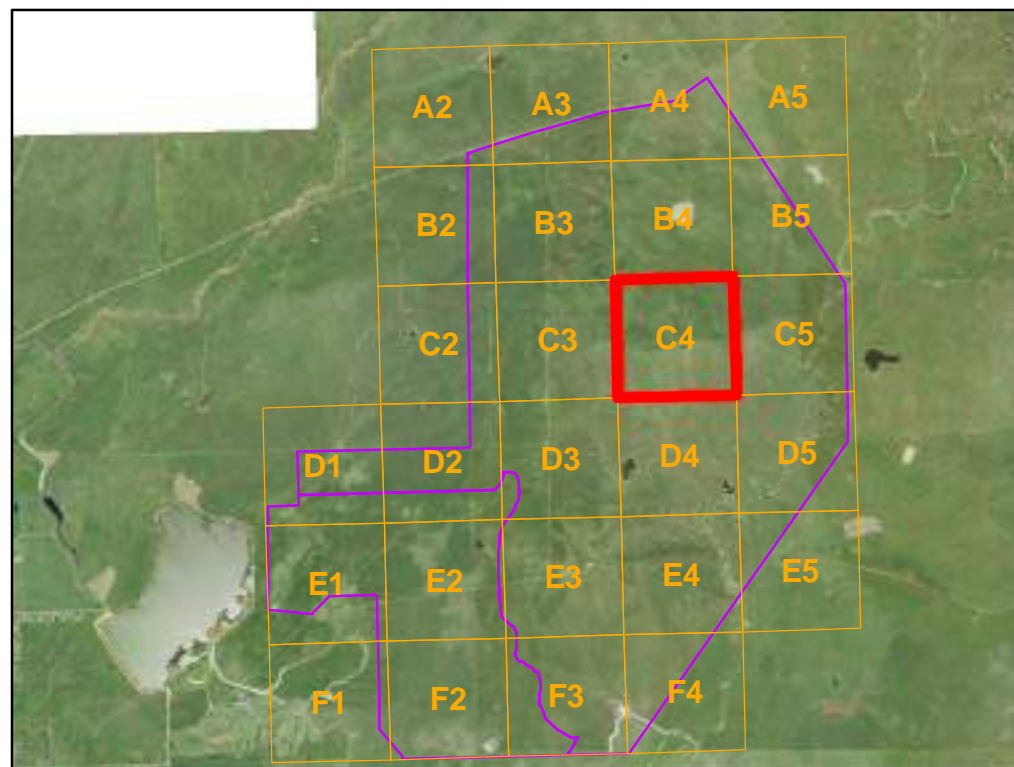
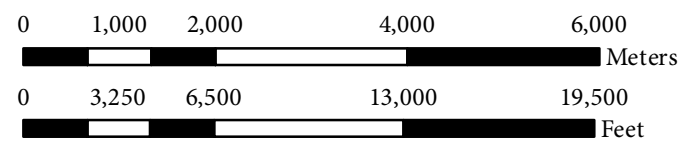

Disclaimer: The maps and data are made available to the user solely for informational purposes. All data, information on maps are provided "as is" without warranty or any representation of accuracy, timeliness or completeness. The burden for determining accuracy, completeness, timeliness, and fitness for or the appropriateness for use rests solely on the user.

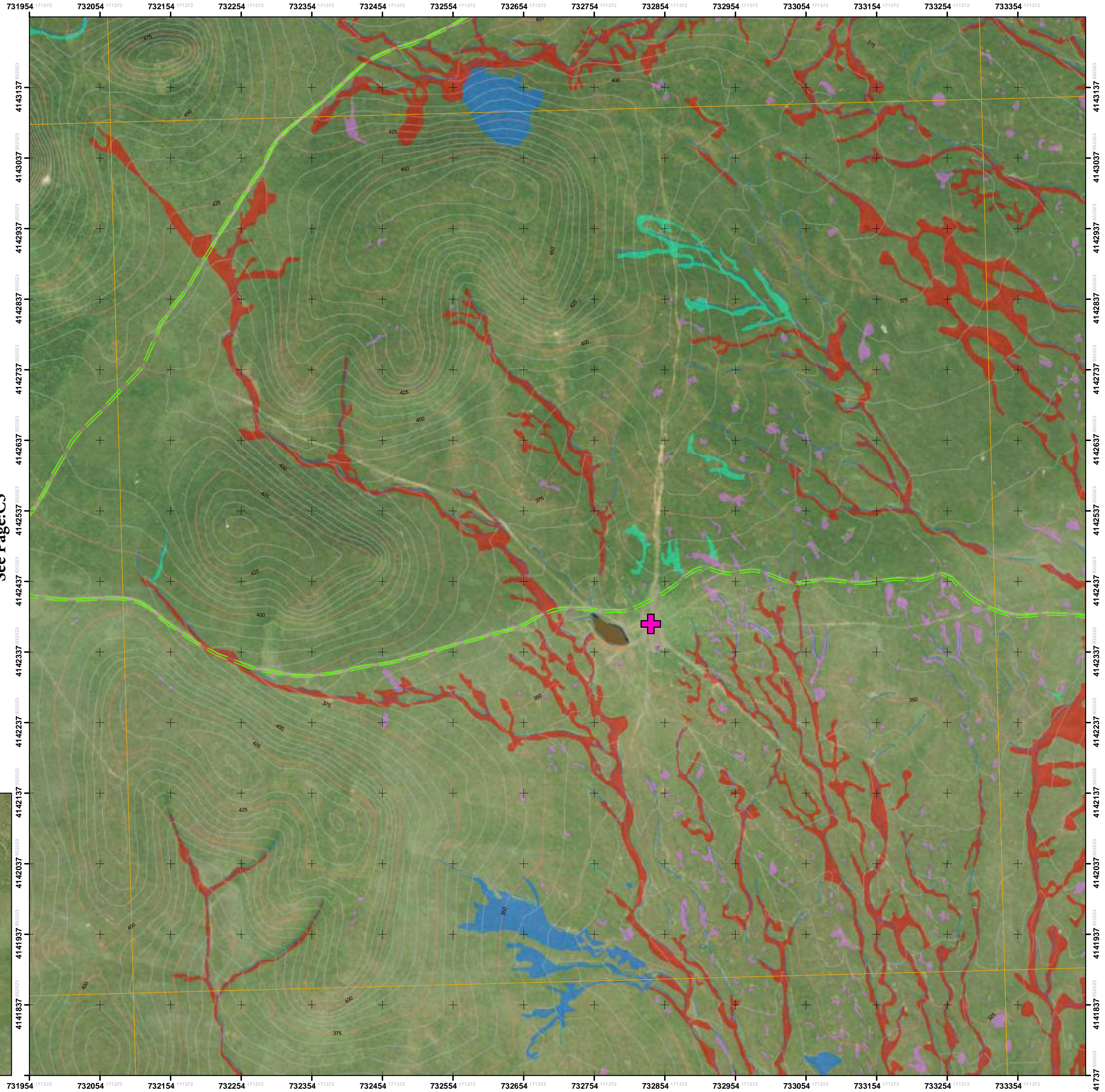

See Page:B4

Index No:C4

See Page:C3

See Page:C5

See Page:D4

Page 11 of 26

University of California, Merced
Merced Vernal Pools and Grassland Reserve
WATER/WETLAND FEATURE MAP BOOK

4/8/2014

Legend

- + Reference Grid Interval (Units: Meters)
X Axis Interval: 100 m
Y Axis Interval: 100 m
 - Natural Preserve Boundary Line
 - 500— Index Contour Interval: 25 Feet
 - Interm Contour Interval: 5 Feet
 - - - - - Dirt Road
 - Water Line
 - x - x - Fence Line
 - Conservation Easement Boundary
 - Tree
 - Utilities
 - Building
 - Structure
 - Wind Mill
- | Water/Wetland Features | | |
|------------------------|---------------|--------------------|
| Canal | Clay Playa | Pool/Swale Complex |
| Clay Slope | Linear | Seasonal |
| Marsh | Swale Wetland | Stockpond |
| | Vernal Pool | |



Reference Coordinate System:

NAD_1983_2011_UTM_Zone_10N
WKID: 102057 Authority: ESRI

Projection: Transverse_Mercator
False_Easting: 500000.0
False_Northing: 0.0
Central_Meridian: -123.0
Scale_Factor: 0.9996
Latitude_Of_Origin: 0.0
Linear Unit: Meter (1.0)

Geographic Coordinate System: GCS_NAD_1983_2011
Angular Unit: Degree (0.0174532925199433)
Prime Meridian: Greenwich (0.0)
Datum: D_NAD_1983_2011
Spheroid: GRS_1980
Semimajor Axis: 6378137.0
Semiminor Axis: 6356752.314140356
Inverse Flattening: 298.257222101

Data Source:

Map Book prepared by:
UC Merced Office of Planning & Budget
Geospatial Analytics & Cartographic Services
for UC Merced's Merced Vernal Pools and
Grassland Reserve

2001 ALTA/ACSM Land Survey CAD Drawing
of the Virginia Smith Trust Lands Prepared for
the University of California Merced Campus by
Cooper Thorne & Associates, Inc.
Civil Engineering & Land Surveying
Rancho Cordova, CA

Aerial imagery prepared by
Radman Aerial Surveys, Inc.
Sacramento, CA
Imagery taken in March 1999
using photogrammetric mapping at a
scale of 1" = 200' with 5' contour intervals

Water/Wetland Delineation prepared by EIP Associates
1200 2nd Street # 200
Sacramento, CA 95814

Page Scale: 1 inch = 100 meters (328 Feet)



Index Scale: 1 inch = 2,000 meters (6,561 Feet)

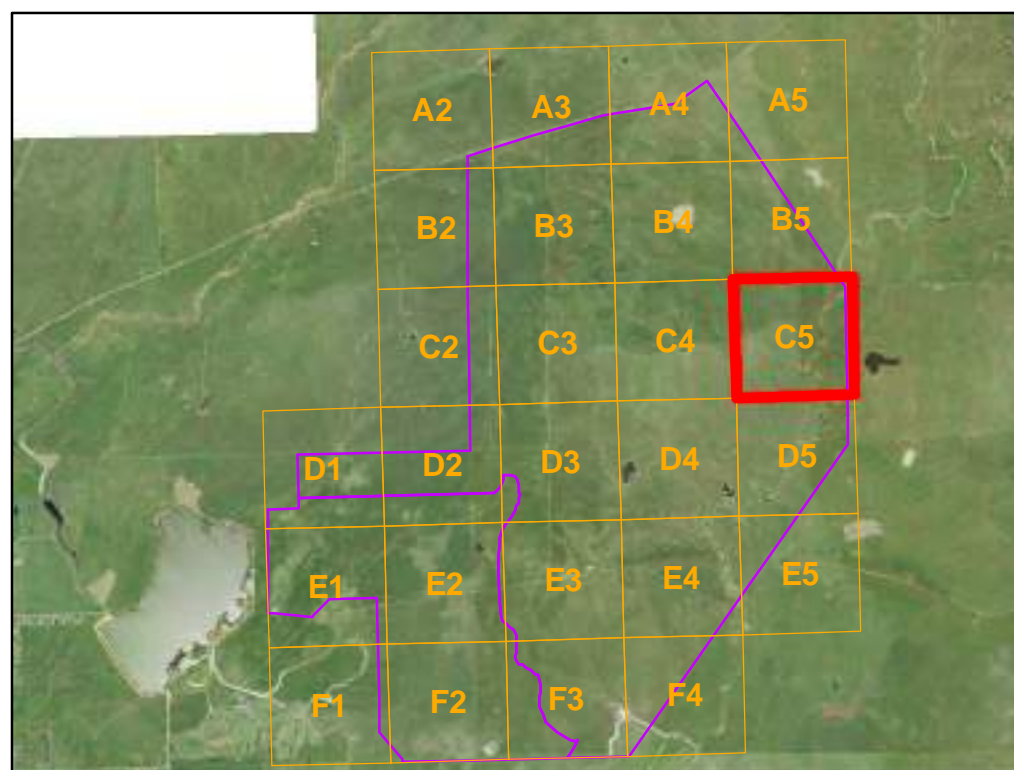
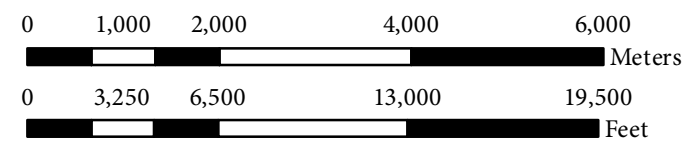

Disclaimer: The maps and data are made available to the user solely for informational purposes. All data, information on maps are provided "as is" without warranty or any representation of accuracy, timeliness of completeness. The burden for determining accuracy, completeness, timeliness, and fitness for or the appropriateness for use rests solely on the user.

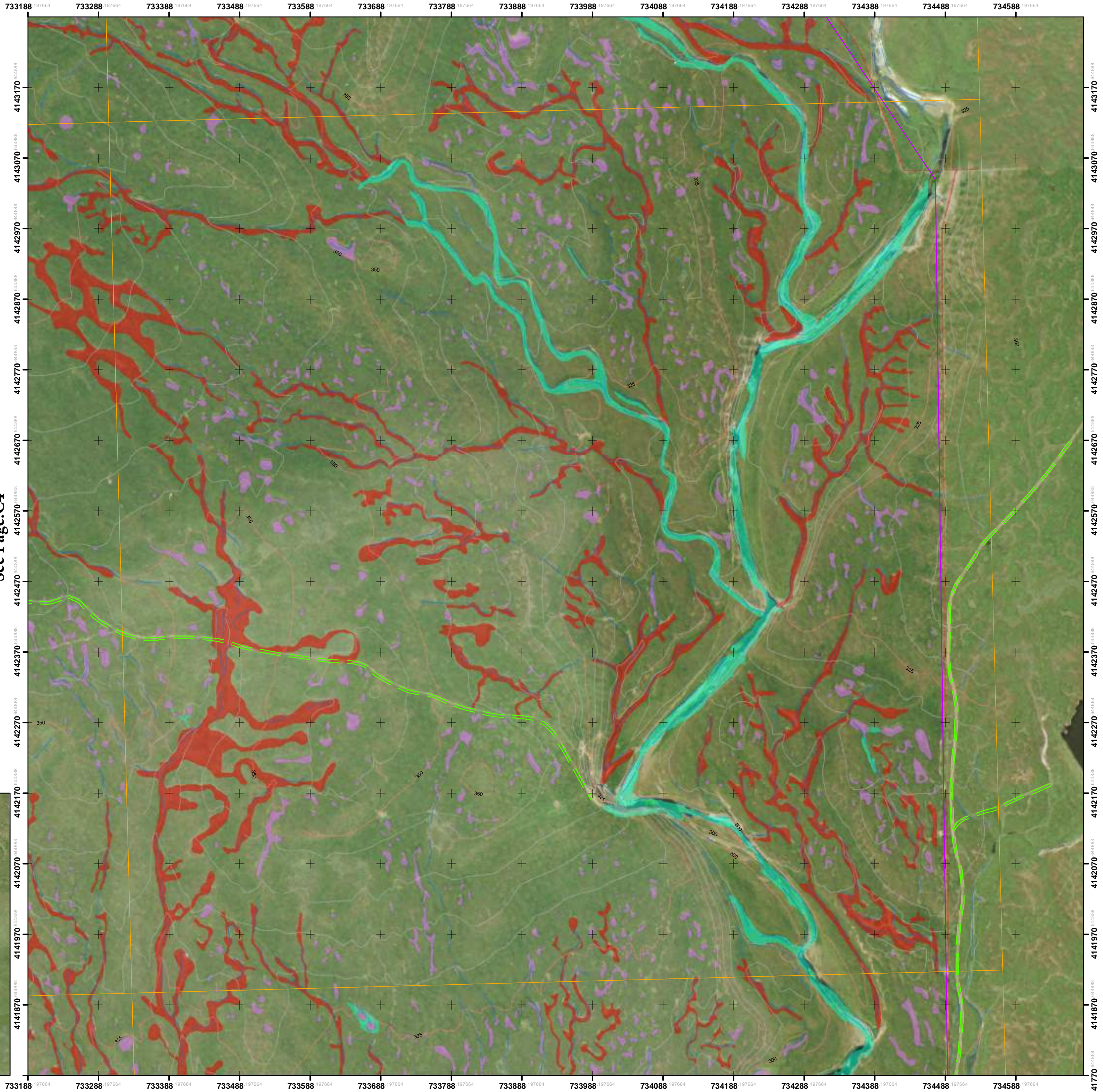

See Page:B5

See Page:C4

See Page:

See Page:D5

University of California, Merced
 Merced Vernal Pools and Grassland Reserve
 WATER/WETLAND FEATURE MAP BOOK

4/8/2014

Legend

- + Reference Grid Interval (Units: Meters)
 X Axis Interval: 100 m
 Y Axis Interval: 100 m
- Natural Preserve Boundary Line
- 500— Index Contour Interval: 25 Feet
- Interm Contour Interval: 5 Feet
- Dirt Road
- Water Line
- x-x- Fence Line
- Conservation Easement Boundary
- Tree
- Utilities
- Building
- Structure
- Wind Mill
- Water/Wetland Features
- Canal
- Clay Playa
- Clay Slope
- Linear
- Marsh
- Pool/Swale Complex
- Seasonal
- Stockpond
- Swale Wetland
- Vernal Pool



Reference Coordinate System:

NAD_1983_2011_UTM_Zone_10N
 WKID: 102057 Authority: ESRI

Projection: Transverse_Mercator
 False_Easting: 500000.0
 False_Northing: 0.0
 Central_Meridian: -123.0
 Scale_Factor: 0.9996
 Latitude_Of_Origin: 0.0
 Linear Unit: Meter (1.0)

Geographic Coordinate System: GCS_NAD_1983_2011
 Angular Unit: Degree (0.0174532925199433)
 Prime Meridian: Greenwich (0.0)
 Datum: D_NAD_1983_2011
 Spheroid: GRS_1980
 Semimajor Axis: 6378137.0
 Semiminor Axis: 6356752.314140356
 Inverse Flattening: 298.257222101

Data Source:

Map Book prepared by:
 UC Merced Office of Planning & Budget
 Geospatial Analytics & Cartographic Services
 for UC Merced's Merced Vernal Pools and
 Grassland Reserve

2001 ALTA/ACSM Land Survey CAD Drawing
 of the Virginia Smith Trust Lands Prepared for
 the University of California Merced Campus by
 Cooper Thorne & Associates, Inc.
 Civil Engineering & Land Surveying
 Rancho Cordova, CA

Aerial imagery prepared by
 Radman Aerial Surveys, Inc.
 Sacramento, CA
 Imagery taken in March 1999
 using photogrammetric mapping at a
 scale of 1" = 200' with 5' contour intervals

Water/Wetland Delineation prepared by EIP Associates
 1200 2nd Street # 200
 Sacramento, CA 95814

Page Scale: 1 inch = 100 meters (328 Feet)

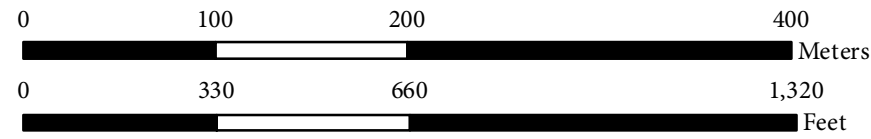

Index Scale: 1 inch = 2,000 meters (6,561 Feet)

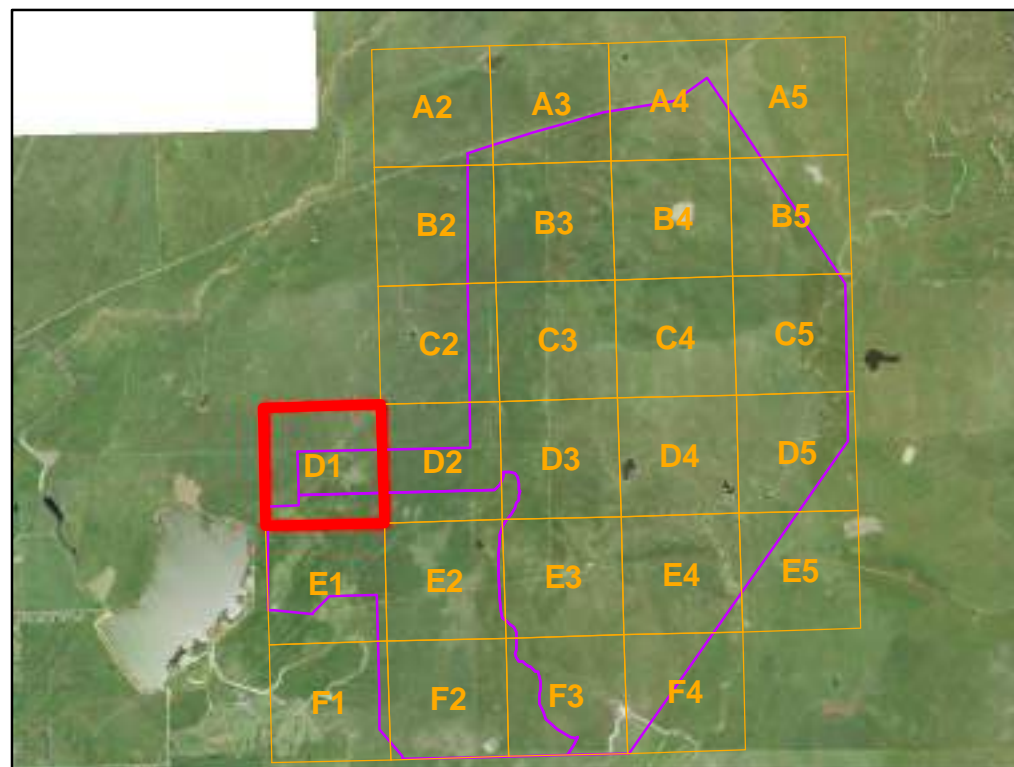

Disclaimer: The maps and data are made available to the user solely for informational purposes. All data, information on maps are provided "as is" without warranty or any representation of accuracy, timeliness of completeness. The burden for determining accuracy, completeness, timeliness, and fitness for or the appropriateness for use rests solely on the user.

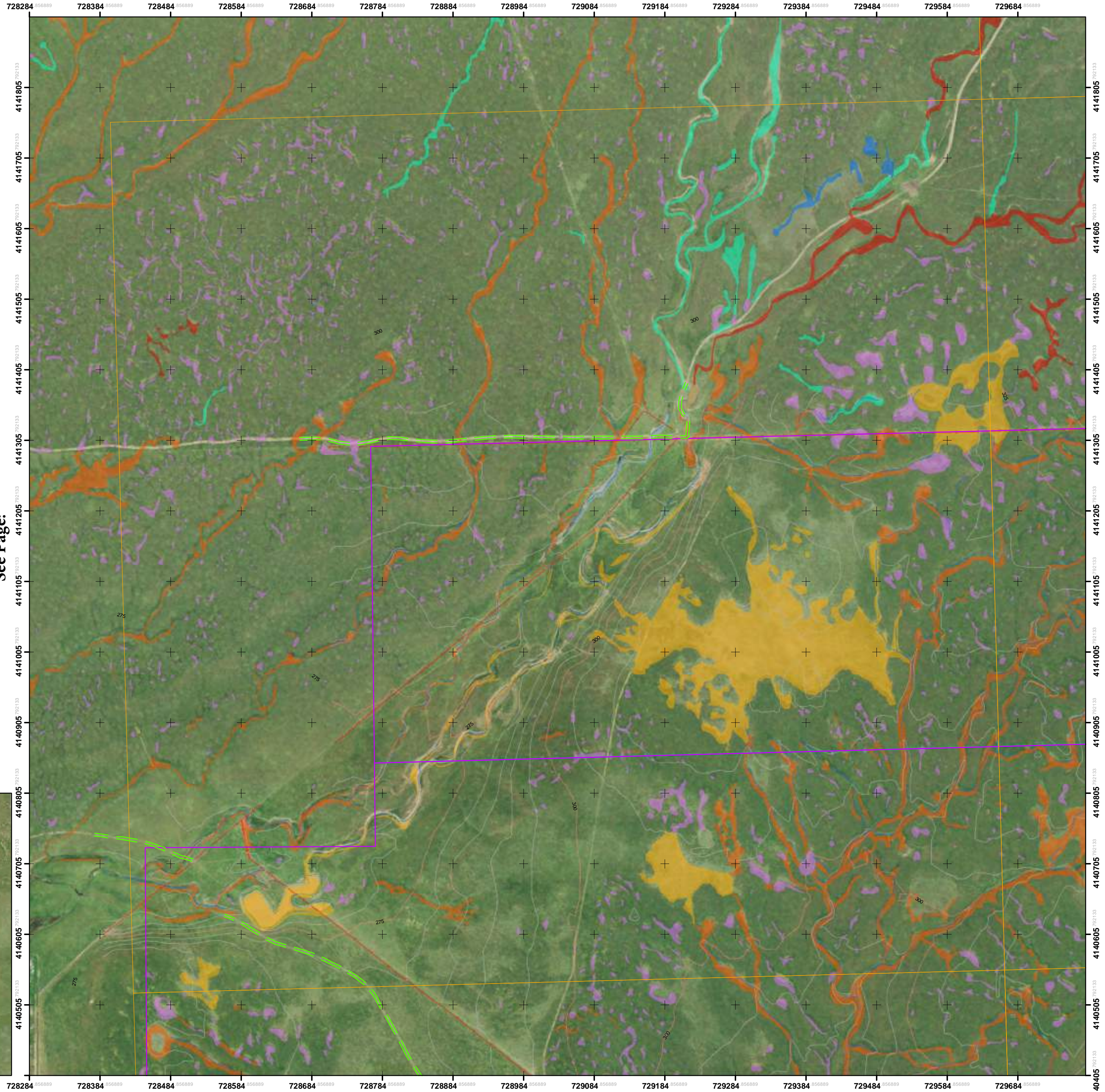

See Page:

Index No:D1

See Page:

See Page:D2

See Page:E1

University of California, Merced
 Merced Vernal Pools and Grassland Reserve
 WATER/WETLAND FEATURE MAP BOOK

4/8/2014

Legend

- + Reference Grid Interval (Units: Meters)
 X Axis Interval: 100 m
 Y Axis Interval: 100 m
- Natural Preserve Boundary Line
- 500— Index Contour Interval: 25 Feet
- Interm Contour Interval: 5 Feet
- Dirt Road
- Water Line
- x-x- Fence Line
- Conservation Easement Boundary
- Tree
- Utilities
- Building
- Structure
- Wind Mill
- Water/Wetland Features
- Canal
- Clay Playa
- Clay Slope
- Linear
- Marsh
- Pool/Swale Complex
- Seasonal
- Stockpond
- Swale Wetland
- Vernal Pool



Reference Coordinate System:

NAD_1983_2011_UTM_Zone_10N
 WKID: 102057 Authority: ESRI

Projection: Transverse_Mercator
 False_Easting: 500000.0
 False_Northing: 0.0
 Central_Meridian: -123.0
 Scale_Factor: 0.9996
 Latitude_Of_Origin: 0.0
 Linear Unit: Meter (1.0)

Geographic Coordinate System: GCS_NAD_1983_2011
 Angular Unit: Degree (0.0174532925199433)
 Prime Meridian: Greenwich (0.0)
 Datum: D_NAD_1983_2011
 Spheroid: GRS_1980
 Semimajor Axis: 6378137.0
 Semiminor Axis: 6356752.314140356
 Inverse Flattening: 298.257222101

Data Source:

Map Book prepared by:
 UC Merced Office of Planning & Budget
 Geospatial Analytics & Cartographic Services
 for UC Merced's Merced Vernal Pools and
 Grassland Reserve

2001 ALTA/ACSM Land Survey CAD Drawing
 of the Virginia Smith Trust Lands Prepared for
 the University of California Merced Campus by
 Cooper Thorne & Associates, Inc.
 Civil Engineering & Land Surveying
 Rancho Cordova, CA

Aerial imagery prepared by
 Radman Aerial Surveys, Inc.
 Sacramento, CA
 Imagery taken in March 1999
 using photogrammetric mapping at a
 scale of 1" = 200' with 5' contour intervals

Water/Wetland Delineation prepared by EIP Associates
 1200 2nd Street # 200
 Sacramento, CA 95814

Page Scale: 1 inch = 100 meters (328 Feet)



Index Scale: 1 inch = 2,000 meters (6,561 Feet)

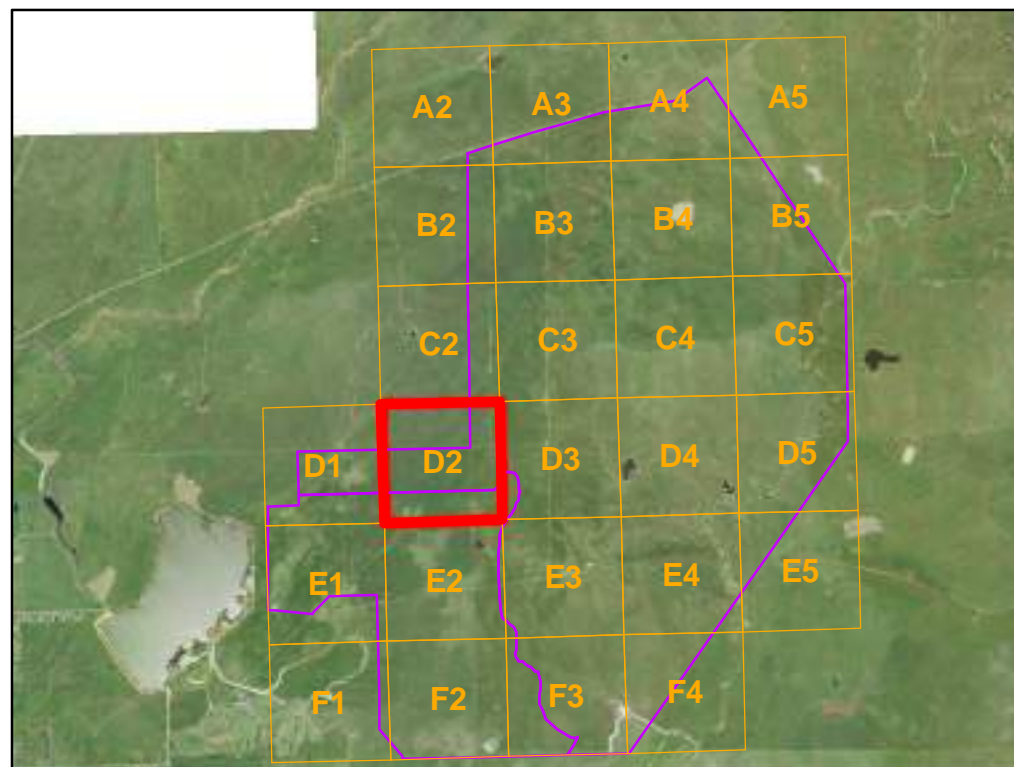
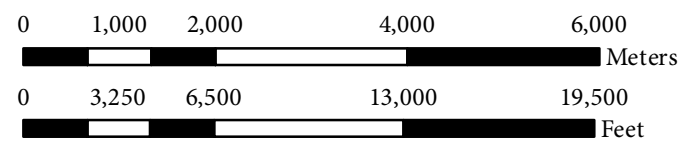

Disclaimer: The maps and data are made available to the user solely for informational purposes. All data, information on maps are provided "as is" without warranty or any representation of accuracy, timeliness of completeness. The burden for determining accuracy, completeness, timeliness, and fitness for or the appropriateness for use rests solely on the user.

See Page:D1

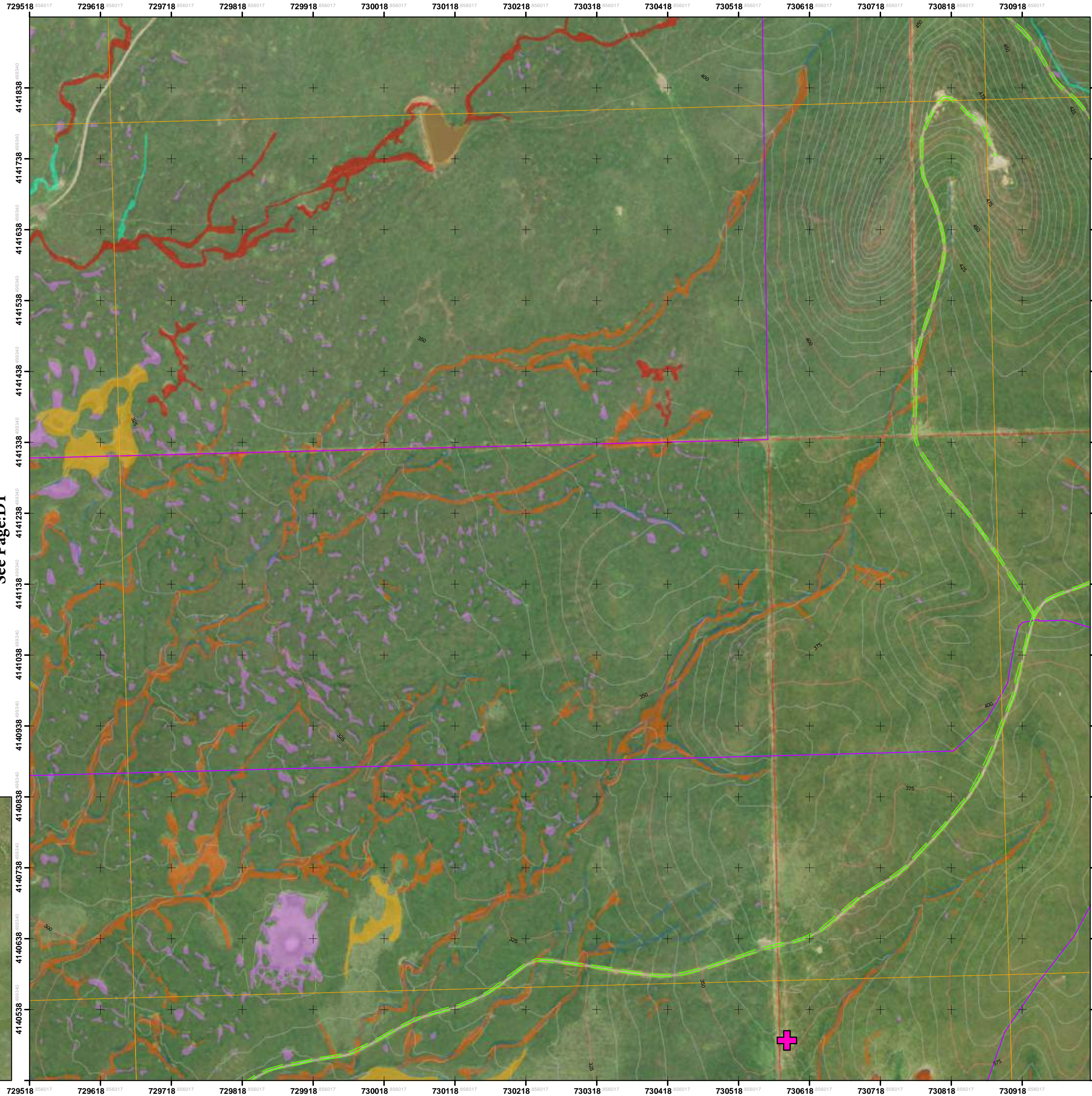

See Page:C2

See Page:E2

See Page:D3

University of California, Merced
Merced Vernal Pools and Grassland Reserve
WATER/WETLAND FEATURE MAP BOOK

4/8/2014

Legend

- + Reference Grid Interval (Units: Meters)
X Axis Interval: 100 m
Y Axis Interval: 100 m
 - Natural Preserve Boundary Line
 - 500— Index Contour Interval: 25 Feet
 - Interm Contour Interval: 5 Feet
 - - - - - Dirt Road
 - Water Line
 - x - x - Fence Line
 - - - - - Conservation Easement Boundary
 - Tree
 - Utilities
 - Building
 - Structure
 - Wind Mill
- | Water/Wetland Features | |
|------------------------|--------------------|
| Canal | Pool/Swale Complex |
| Clay Playa | Seasonal |
| Clay Slope | Stockpond |
| Linear | Swale Wetland |
| Marsh | Vernal Pool |



Reference Coordinate System:

NAD_1983_2011_UTM_Zone_10N
WKID: 102057 Authority: ESRI

Projection: Transverse_Mercator
False_Easting: 500000.0
False_Northing: 0.0
Central_Meridian: -123.0
Scale_Factor: 0.9996
Latitude_Of_Origin: 0.0
Linear Unit: Meter (1.0)

Geographic Coordinate System: GCS_NAD_1983_2011
Angular Unit: Degree (0.0174532925199433)
Prime Meridian: Greenwich (0.0)
Datum: D_NAD_1983_2011
Spheroid: GRS_1980
Semimajor Axis: 6378137.0
Semiminor Axis: 6356752.314140356
Inverse Flattening: 298.257222101

Data Source:

Map Book prepared by:
UC Merced Office of Planning & Budget
Geospatial Analytics & Cartographic Services
for UC Merced's Merced Vernal Pools and
Grassland Reserve

2001 ALTA/ACSM Land Survey CAD Drawing
of the Virginia Smith Trust Lands Prepared for
the University of California Merced Campus by
Cooper Thorne & Associates, Inc.
Civil Engineering & Land Surveying
Rancho Cordova, CA

Aerial imagery prepared by
Radman Aerial Surveys, Inc.
Sacramento, CA
Imagery taken in March 1999
using photogrammetric mapping at a
scale of 1" = 200' with 5' contour intervals

Water/Wetland Delineation prepared by EIP Associates
1200 2nd Street # 200
Sacramento, CA 95814

Page Scale: 1 inch = 100 meters (328 Feet)



Index Scale: 1 inch = 2,000 meters (6,561 Feet)

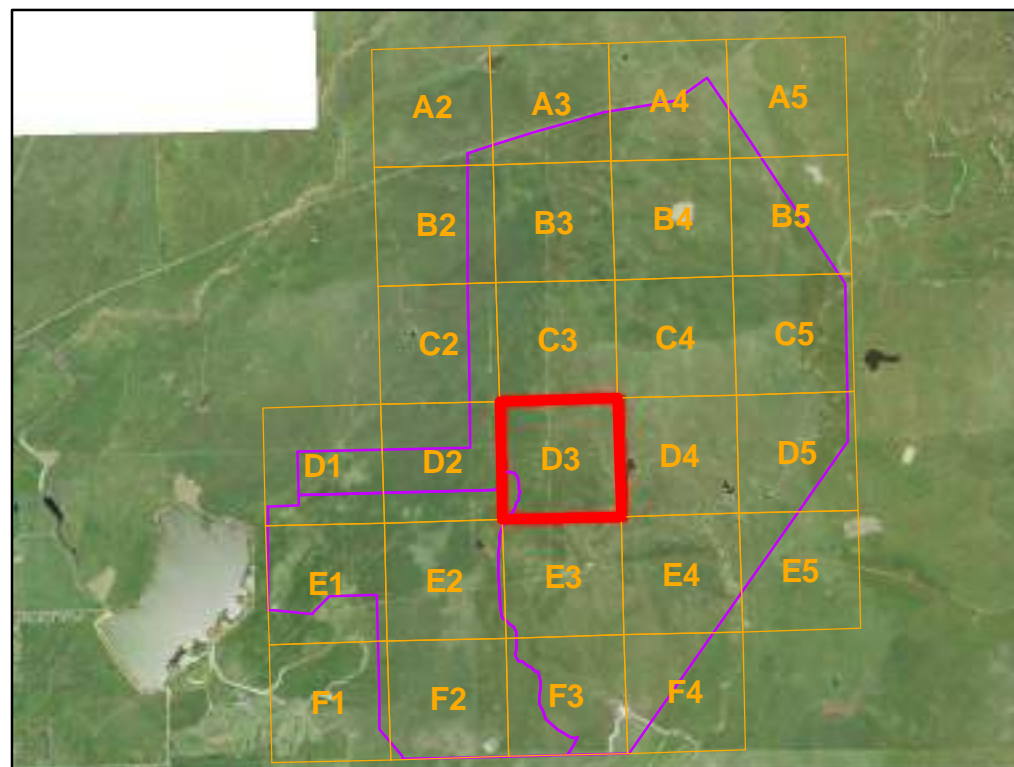
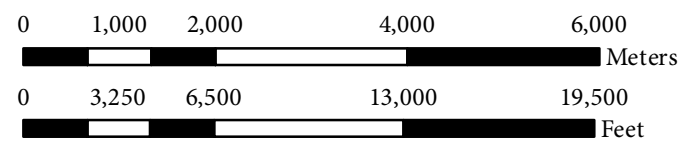

Disclaimer: The maps and data are made available to the user solely for informational purposes. All data, information on maps are provided "as is" without warranty or any representation of accuracy, timeliness or completeness. The burden for determining accuracy, completeness, timeliness, and fitness for or the appropriateness for use rests solely on the user.

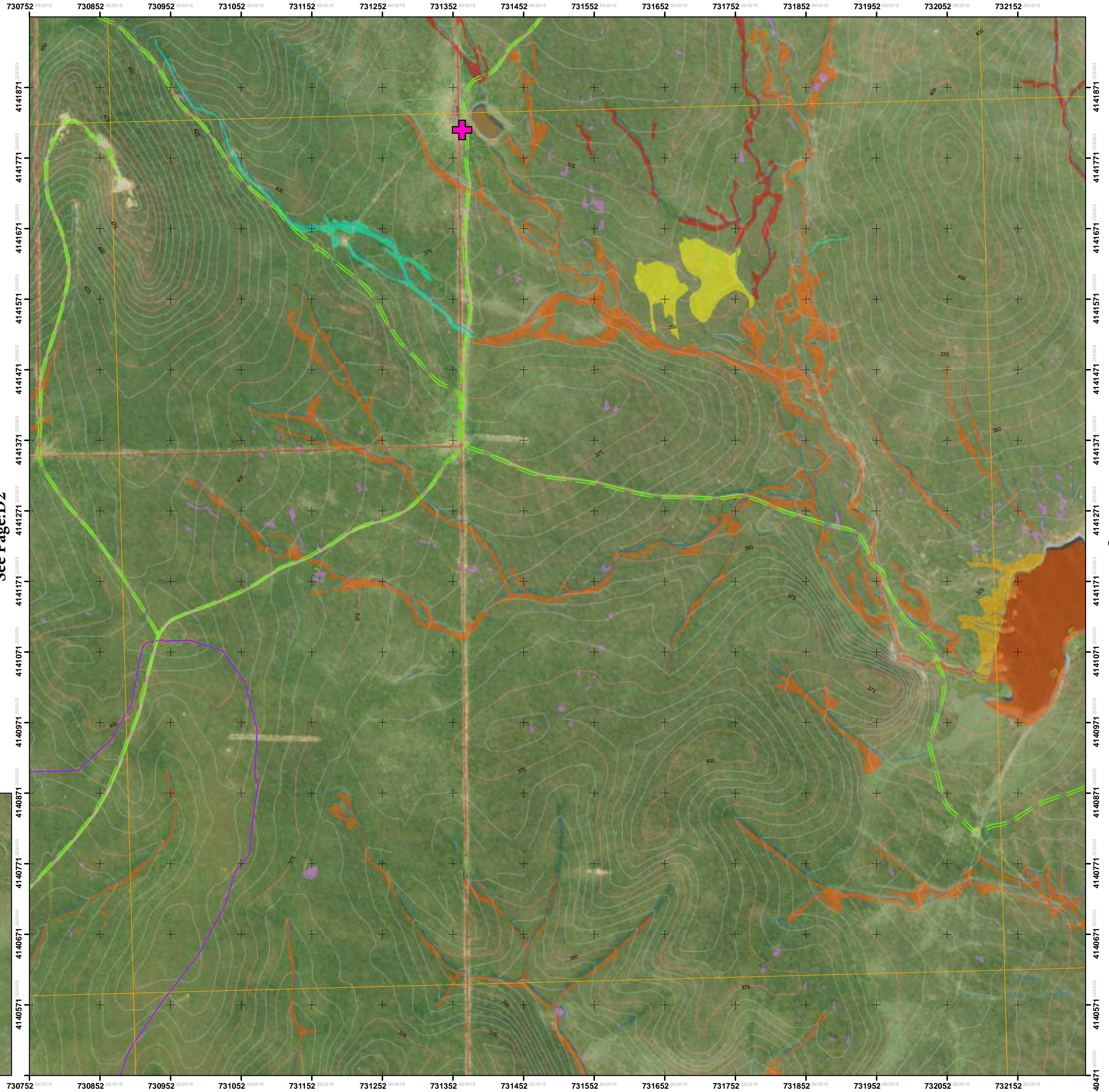

See Page:D2

See Page:C3

See Page:E3

See Page:D4

University of California, Merced
 Merced Vernal Pools and Grassland Reserve
 WATER/WETLAND FEATURE MAP BOOK

4/8/2014

Legend

- Reference Grid Interval (Units: Meters)
 X Axis Interval: 100 m
 Y Axis Interval: 100 m
- Natural Preserve Boundary Line
- 500 Index Contour Interval: 25 Feet
- Interm Contour Interval: 5 Feet
- Dirt Road
- Water Line
- Fence Line
- Conservation Easement Boundary
- Tree
- Utilities
- Building
- Structure
- Wind Mill
- Water/Wetland Features
 - Canal
 - Clay Playa
 - Clay Slope
 - Linear
 - Marsh
 - Pool/Swale Complex
 - Seasonal
 - Stockpond
 - Swale Wetland
 - Vernal Pool



Reference Coordinate System:

NAD_1983_2011_UTM_Zone_10N
 WKID: 102057 Authority: ESRI

Projection: Transverse_Mercator
 False_Easting: 500000.0
 False_Northing: 0.0
 Central_Meridian: -123.0
 Scale_Factor: 0.9996
 Latitude_Of_Origin: 0.0
 Linear Unit: Meter (1.0)

Geographic Coordinate System: GCS_NAD_1983_2011
 Angular Unit: Degree (0.0174532925199433)
 Prime Meridian: Greenwich (0.0)
 Datum: D_NAD_1983_2011
 Spheroid: GRS_1980
 Semimajor Axis: 6378137.0
 Semiminor Axis: 6356752.314140356
 Inverse Flattening: 298.257222101

Data Source:

Map Book prepared by:
 UC Merced Office of Planning & Budget
 Geospatial Analytics & Cartographic Services
 for UC Merced's Merced Vernal Pools and
 Grassland Reserve

2001 ALTA/ACSM Land Survey CAD Drawing
 of the Virginia Smith Trust Lands Prepared for
 the University of California Merced Campus by
 Cooper Thorne & Associates, Inc.
 Civil Engineering & Land Surveying
 Rancho Cordova, CA

Aerial imagery prepared by
 Radman Aerial Surveys, Inc.
 Sacramento, CA
 Imagery taken in March 1999
 using photogrammetric mapping at a
 scale of 1" = 200' with 5' contour intervals

Water/Wetland Delineation prepared by EIP Associates
 1200 2nd Street # 200
 Sacramento, CA 95814

Page Scale: 1 inch = 100 meters (328 Feet)

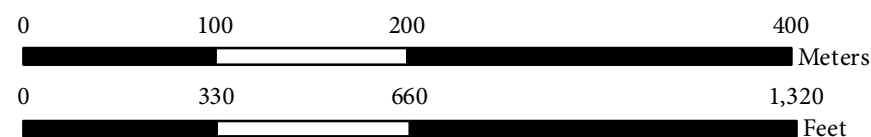

Index Scale: 1 inch = 2,000 meters (6,561 Feet)

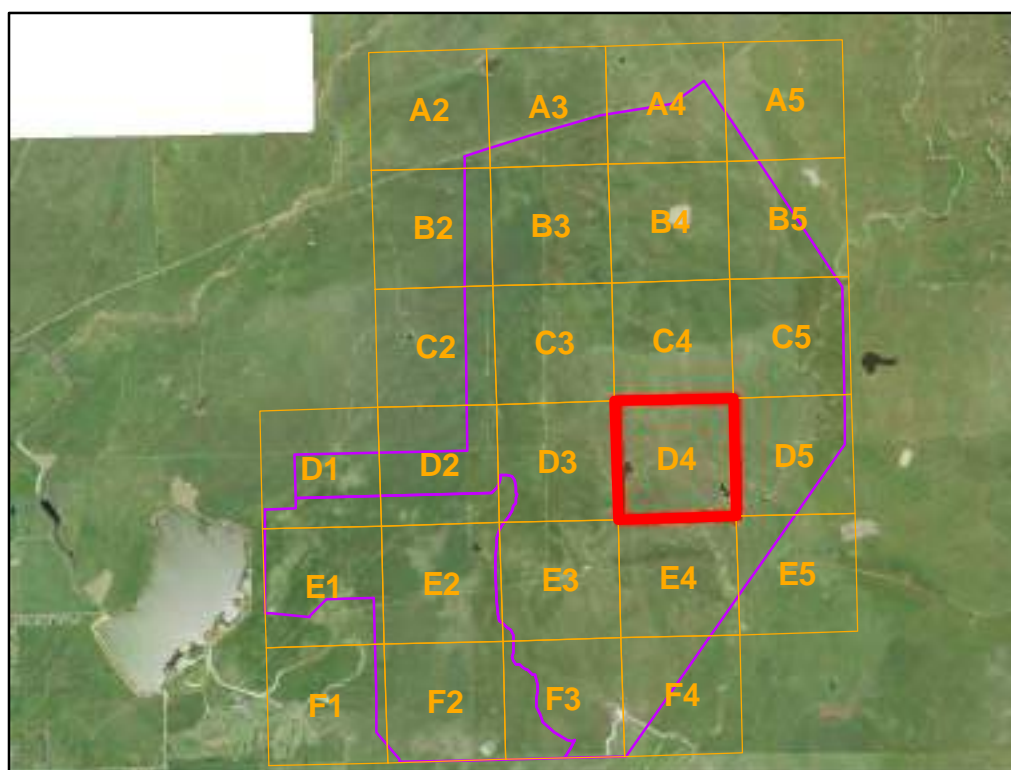
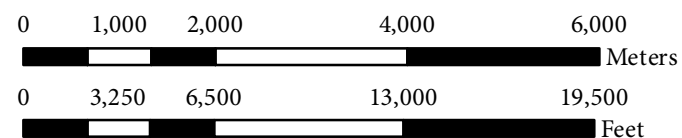

Disclaimer: The maps and data are made available to the user solely for informational purposes. All data, information on maps are provided "as is" without warranty or any representation of accuracy, timeliness or completeness. The burden for determining accuracy, completeness, timeliness, and fitness for or the appropriateness for use rests solely on the user.

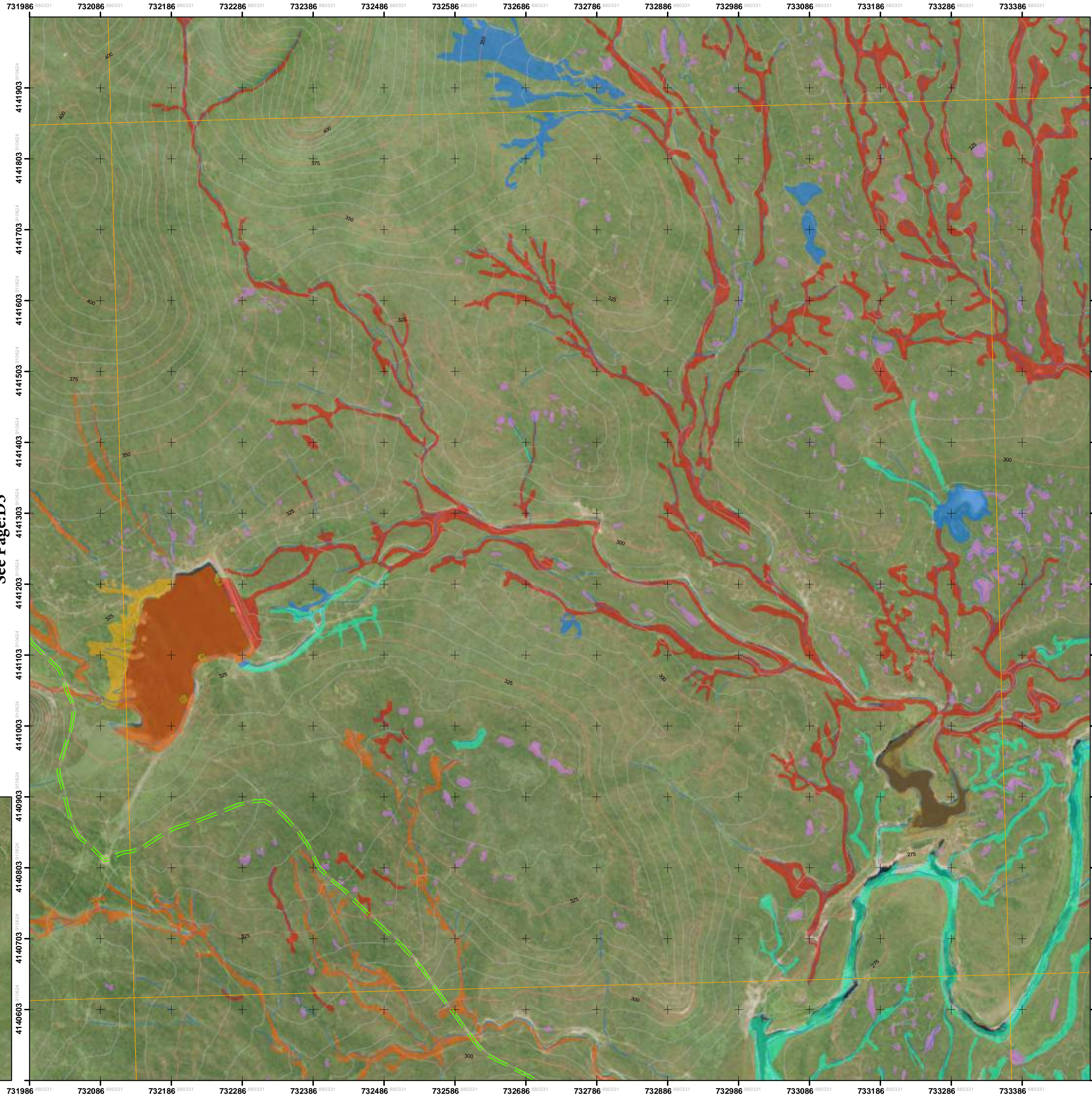

See Page:C4

Index No:D4

See Page:D3

See Page:D5

See Page:E4

Page 16 of 26

University of California, Merced
 Merced Vernal Pools and Grassland Reserve
 WATER/WETLAND FEATURE MAP BOOK

4/8/2014

Legend

- + Reference Grid Interval (Units: Meters)
 X Axis Interval: 100 m
 Y Axis Interval: 100 m
- Natural Preserve Boundary Line
- 500— Index Contour Interval: 25 Feet
- Interm Contour Interval: 5 Feet
- Dirt Road
- Water Line
- x-x- Fence Line
- Conservation Easement Boundary
- Tree
- Utilities
- Building
- Structure
- Wind Mill
- Water/Wetland Features
- Canal
- Clay Playa
- Clay Slope
- Linear
- Marsh
- Pool/Swale Complex
- Seasonal
- Stockpond
- Swale Wetland
- Vernal Pool



Reference Coordinate System:

NAD_1983_2011_UTM_Zone_10N
 WKID: 102057 Authority: ESRI
 Projection: Transverse_Mercator
 False_Easting: 500000.0
 False_Northing: 0.0
 Central_Meridian: -123.0
 Scale_Factor: 0.9996
 Latitude_Of_Origin: 0.0
 Linear Unit: Meter (1.0)

Geographic Coordinate System: GCS_NAD_1983_2011
 Angular Unit: Degree (0.0174532925199433)
 Prime Meridian: Greenwich (0.0)
 Datum: D_NAD_1983_2011
 Spheroid: GRS_1980
 Semimajor Axis: 6378137.0
 Semiminor Axis: 6356752.314140356
 Inverse Flattening: 298.257222101

Data Source:

Map Book prepared by:
 UC Merced Office of Planning & Budget
 Geospatial Analytics & Cartographic Services
 for UC Merced's Merced Vernal Pools and
 Grassland Reserve

2001 ALTA/ACSM Land Survey CAD Drawing of
 the Virginia Smith Trust Lands Prepared for
 the University of California Merced Campus by
 Cooper Thorne & Associates, Inc.
 Civil Engineering & Land Surveying
 Rancho Cordova, CA

Aerial imagery prepared by
 Radman Aerial Surveys, Inc.
 Sacramento, CA
 Imagery taken in March 1999
 using photogrammetric mapping at a
 scale of 1" = 200' with 5' contour intervals

Water/Wetland Delineation prepared by EIP Associates
 1200 2nd Street # 200
 Sacramento, CA 95814

Page Scale: 1 inch = 100 meters (328 Feet)

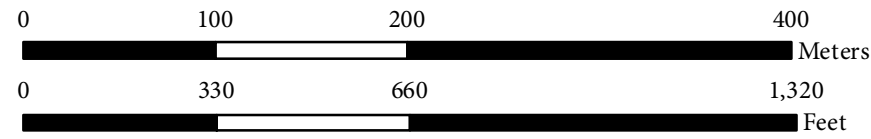

Index Scale: 1 inch = 2,000 meters (6,561 Feet)

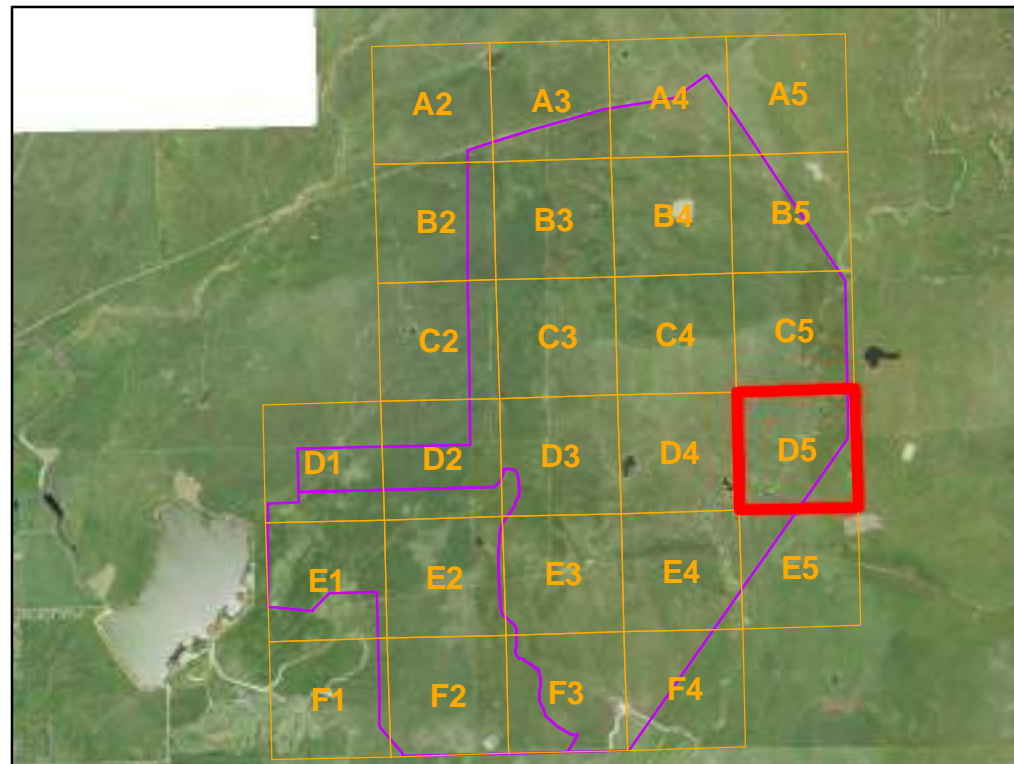

Disclaimer: The maps and data are made available to the user solely for informational purposes. All data, information on maps are provided "as is" without warranty or any representation of accuracy, timeliness of completeness. The burden for determining accuracy, completeness, timeliness, and fitness for or the appropriateness for use rests solely on the user.

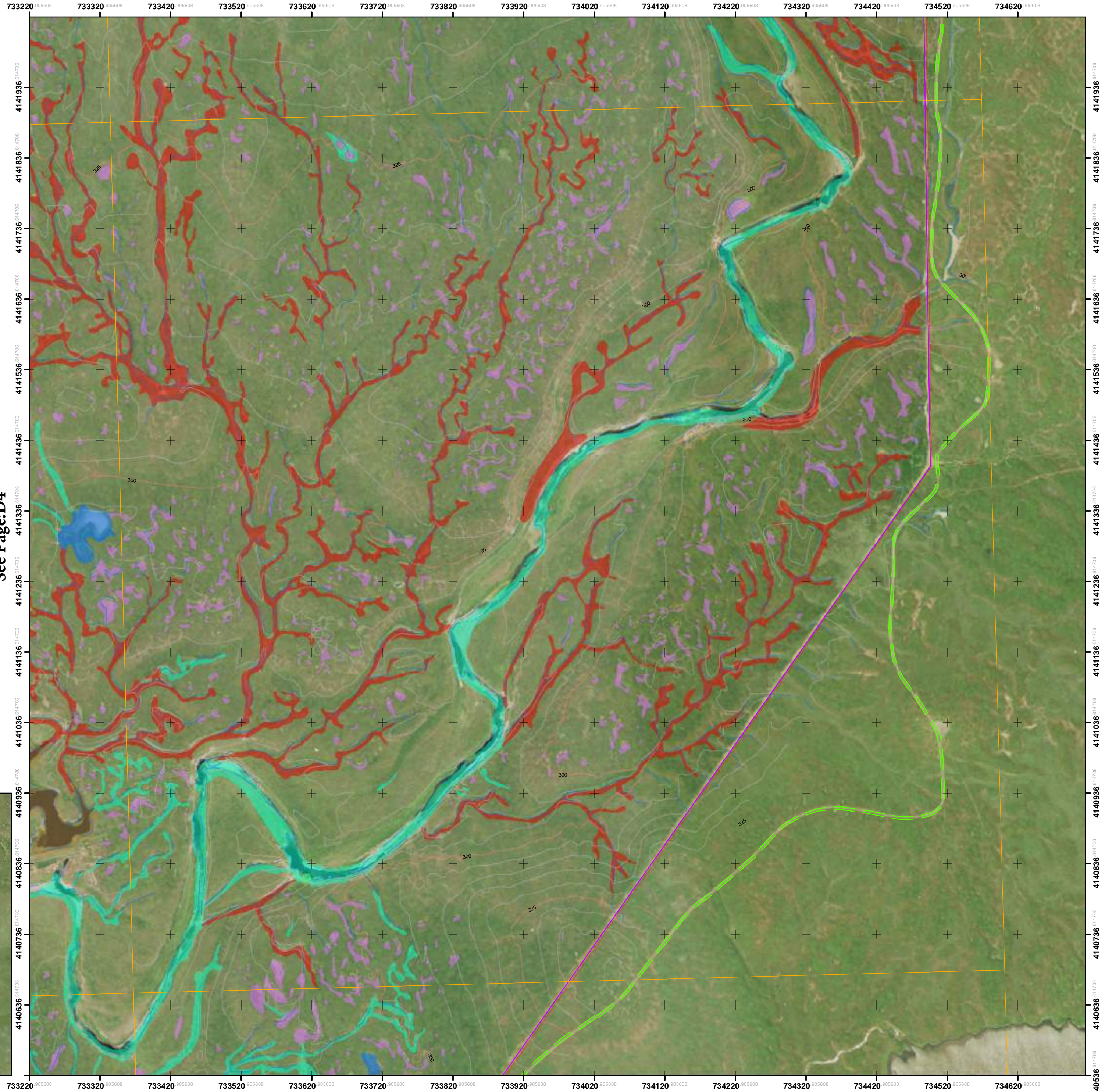

See Page:C5

Index No:D5

See Page:D4

See Page:

See Page:E5

Page 17 of 26

University of California, Merced
 Merced Vernal Pools and Grassland Reserve
 WATER/WETLAND FEATURE MAP BOOK

4/8/2014

Legend

- + Reference Grid Interval (Units: Meters)
 X Axis Interval: 100 m
 Y Axis Interval: 100 m
- Natural Preserve Boundary Line
- 500— Index Contour Interval: 25 Feet
- Interm Contour Interval: 5 Feet
- Dirt Road
- Water Line
- x-x- Fence Line
- Conservation Easement Boundary
- Tree
- Utilities
- Building
- Structure
- Wind Mill
- Water/Wetland Features
- Canal
- Clay Playa
- Clay Slope
- Linear
- Marsh
- Pool/Swale Complex
- Seasonal
- Stockpond
- Swale Wetland
- Vernal Pool



Reference Coordinate System:

NAD_1983_2011_UTM_Zone_10N
 WKID: 102057 Authority: ESRI

Projection: Transverse_Mercator
 False_Easting: 500000.0
 False_Northing: 0.0
 Central_Meridian: -123.0
 Scale_Factor: 0.9996
 Latitude_Of_Origin: 0.0
 Linear Unit: Meter (1.0)

Geographic Coordinate System: GCS_NAD_1983_2011
 Angular Unit: Degree (0.0174532925199433)
 Prime Meridian: Greenwich (0.0)
 Datum: D_NAD_1983_2011
 Spheroid: GRS_1980
 Semimajor Axis: 6378137.0
 Semiminor Axis: 6356752.314140356
 Inverse Flattening: 298.257222101

Data Source:

Map Book prepared by:
 UC Merced Office of Planning & Budget
 Geospatial Analytics & Cartographic Services
 for UC Merced's Merced Vernal Pools and
 Grassland Reserve

2001 ALTA/ACSM Land Survey CAD Drawing of
 the Virginia Smith Trust Lands Prepared for
 the University of California Merced Campus by
 Cooper Thorne & Associates, Inc.
 Civil Engineering & Land Surveying
 Rancho Cordova, CA

Aerial imagery prepared by
 Radman Aerial Surveys, Inc.
 Sacramento, CA
 Imagery taken in March 1999
 using photogrammetric mapping at a
 scale of 1" = 200' with 5' contour intervals

Water/Wetland Delineation prepared by EIP Associates
 1200 2nd Street # 200
 Sacramento, CA 95814

Page Scale: 1 inch = 100 meters (328 Feet)

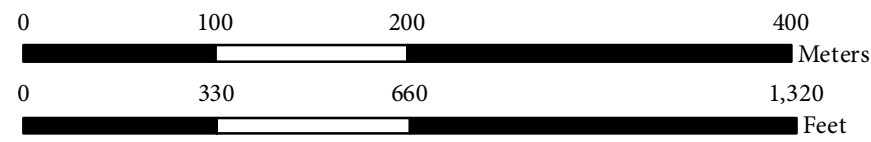

Index Scale: 1 inch = 2,000 meters (6,561 Feet)

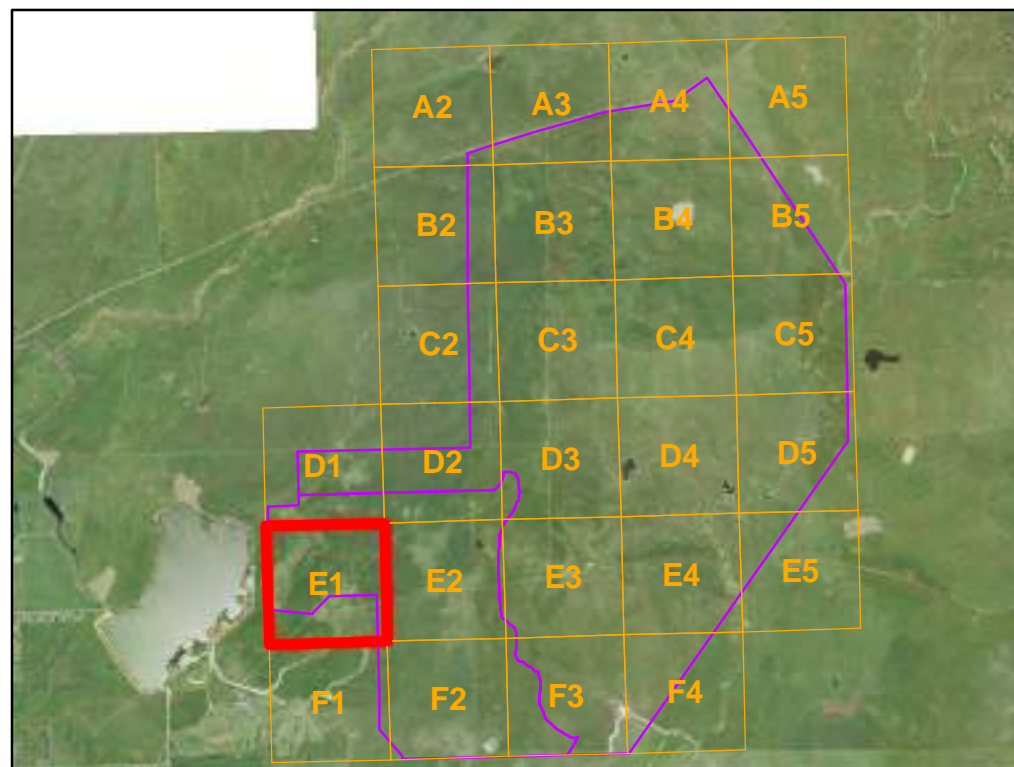
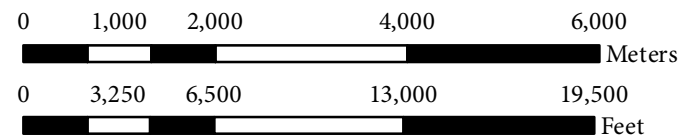

Disclaimer: The maps and data are made available to the user solely for informational purposes. All data, information on maps are provided "as is" without warranty or any representation of accuracy, timeliness or completeness. The burden for determining accuracy, completeness, timeliness, and fitness for or the appropriateness for use rests solely on the user.

See Page:

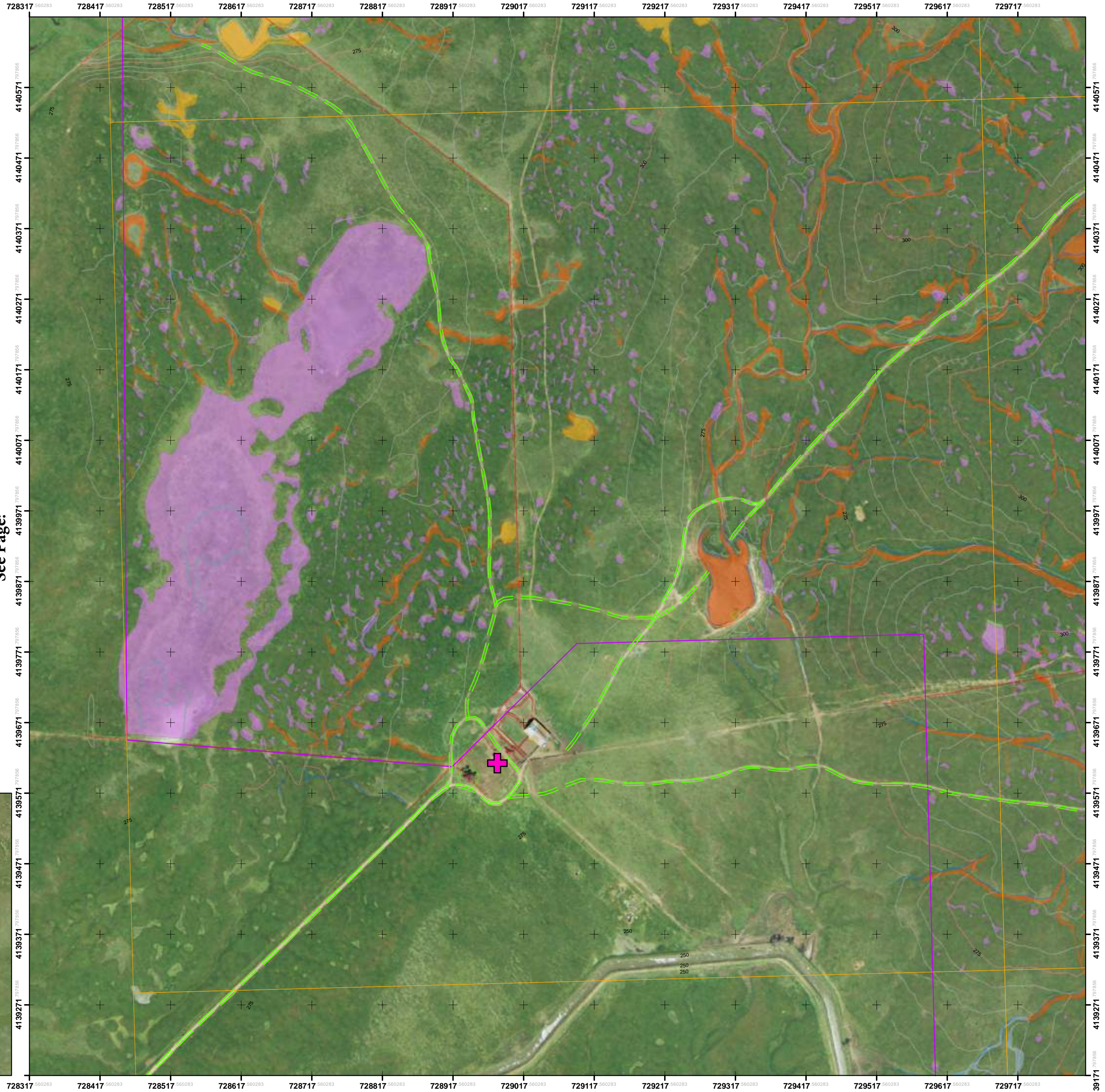

See Page:D1

See Page:F1

See Page:F2

University of California, Merced
Merced Vernal Pools and Grassland Reserve
WATER/WETLAND FEATURE MAP BOOK

4/8/2014

Legend

- + Reference Grid Interval (Units: Meters)
X Axis Interval: 100 m
Y Axis Interval: 100 m
 - Natural Preserve Boundary Line
 - 500— Index Contour Interval: 25 Feet
 - Interm Contour Interval: 5 Feet
 - Dirt Road
 - Water Line
 - x-x- Fence Line
 - Conservation Easement Boundary
 - Tree
 - Utilities
 - Building
 - Structure
 - Wind Mill
- | Water/Wetland Features | |
|------------------------|--------------------|
| Canal | Pool/Swale Complex |
| Clay Playa | Seasonal |
| Clay Slope | Stockpond |
| Linear | Swale Wetland |
| Marsh | Vernal Pool |



Reference Coordinate System:

NAD_1983_2011_UTM_Zone_10N
WKID: 102057 Authority: ESRI

Projection: Transverse_Mercator
False_Easting: 500000.0
False_Northing: 0.0
Central_Meridian: -123.0
Scale_Factor: 0.9996
Latitude_Of_Origin: 0.0
Linear Unit: Meter (1.0)

Geographic Coordinate System: GCS_NAD_1983_2011
Angular Unit: Degree (0.0174532925199433)
Prime Meridian: Greenwich (0.0)
Datum: D_NAD_1983_2011
Spheroid: GRS_1980
Semimajor Axis: 6378137.0
Semiminor Axis: 6356752.314140356
Inverse Flattening: 298.257222101

Data Source:

Map Book prepared by:
UC Merced Office of Planning & Budget
Geospatial Analytics & Cartographic Services
for UC Merced's Merced Vernal Pools and
Grassland Reserve

2001 ALTA/ACSM Land Survey CAD Drawing
of the Virginia Smith Trust Lands Prepared for
the University of California Merced Campus by
Cooper Thorne & Associates, Inc.
Civil Engineering & Land Surveying
Rancho Cordova, CA

Aerial imagery prepared by
Radman Aerial Surveys, Inc.
Sacramento, CA
Imagery taken in March 1999
using photogrammetric mapping at a
scale of 1" = 200' with 5' contour intervals

Water/Wetland Delineation prepared by EIP Associates
1200 2nd Street # 200
Sacramento, CA 95814

Page Scale: 1 inch = 100 meters (328 Feet)

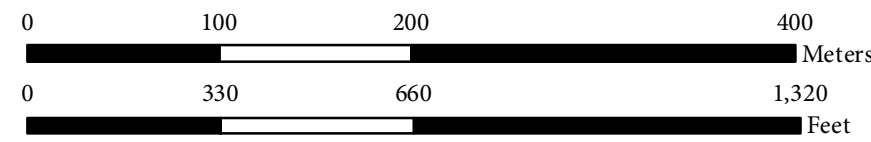

Index Scale: 1 inch = 2,000 meters (6,561 Feet)

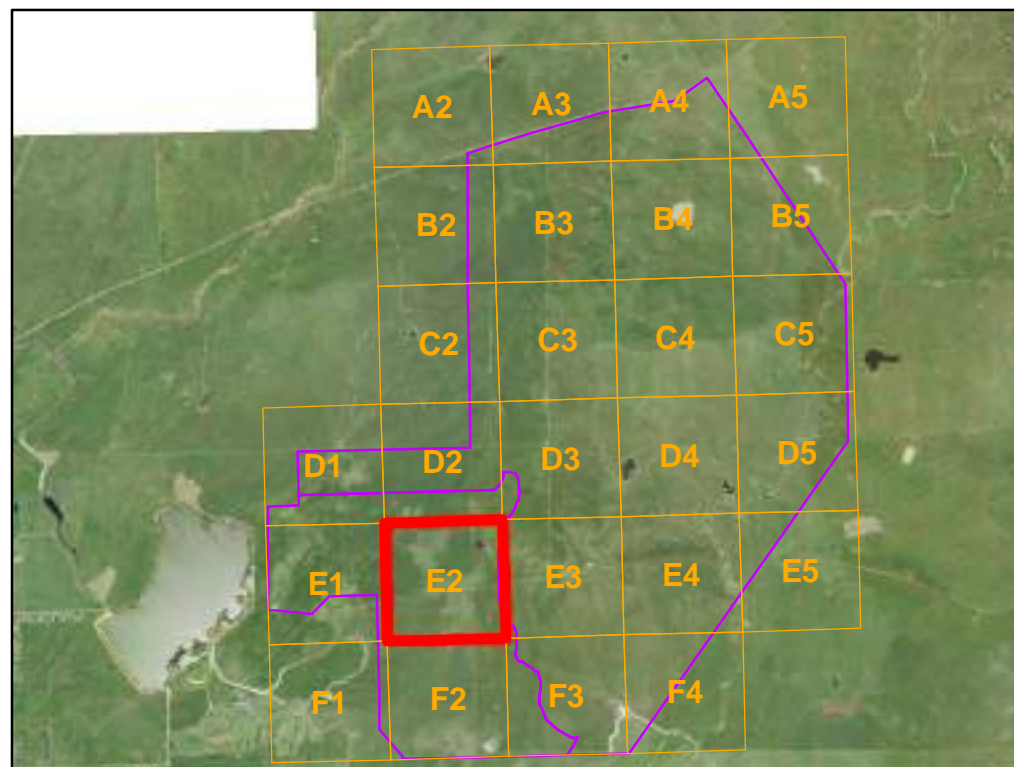

Disclaimer: The maps and data are made available to the user solely for informational purposes. All data, information on maps are provided "as is" without warranty or any representation of accuracy, timeliness or completeness. The burden for determining accuracy, completeness, timeliness, and fitness for or the appropriateness for use rests solely on the user.

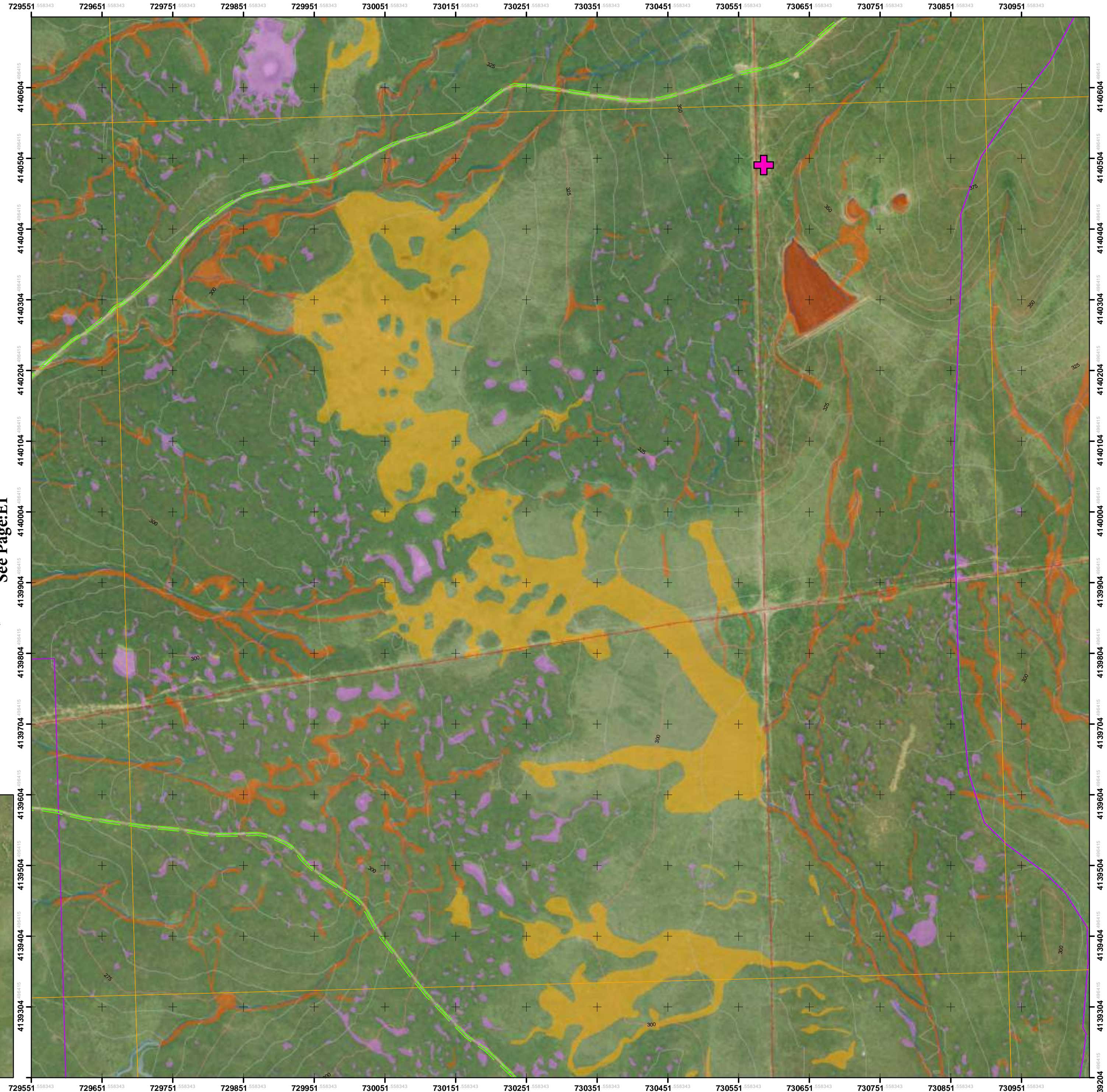

See Page:D2

See Page:E1

See Page:F3

See Page:F2

University of California, Merced
Merced Vernal Pools and Grassland Reserve
WATER/WETLAND FEATURE MAP BOOK

4/8/2014

Legend

- + Reference Grid Interval (Units: Meters)
X Axis Interval: 100 m
Y Axis Interval: 100 m
- Natural Preserve Boundary Line
- 500— Index Contour Interval: 25 Feet
- Interm Contour Interval: 5 Feet
- Dirt Road
- Water Line
- x-x- Fence Line
- Conservation Easement Boundary
- Tree
- Utilities
- Building
- Structure
- Wind Mill
- Water/Wetland Features
- Canal
- Clay Playa
- Clay Slope
- Linear
- Marsh
- Pool/Swale Complex
- Seasonal
- Stockpond
- Swale Wetland
- Vernal Pool



Reference Coordinate System:

NAD_1983_2011_UTM_Zone_10N
WKID: 102057 Authority: ESRI

Projection: Transverse_Mercator
False_Easting: 500000.0
False_Northing: 0.0
Central_Meridian: -123.0
Scale_Factor: 0.9996
Latitude_Of_Origin: 0.0
Linear Unit: Meter (1.0)

Geographic Coordinate System: GCS_NAD_1983_2011
Angular Unit: Degree (0.0174532925199433)
Prime Meridian: Greenwich (0.0)
Datum: D_NAD_1983_2011
Spheroid: GRS_1980
Semimajor Axis: 6378137.0
Semiminor Axis: 6356752.314140356
Inverse Flattening: 298.257222101

Data Source:

Map Book prepared by:
UC Merced Office of Planning & Budget
Geospatial Analytics & Cartographic Services
for UC Merced's Merced Vernal Pools and
Grassland Reserve

2001 ALTA/ACSM Land Survey CAD Drawing
of the Virginia Smith Trust Lands Prepared for
the University of California Merced Campus by
Cooper Thorne & Associates, Inc.
Civil Engineering & Land Surveying
Rancho Cordova, CA

Aerial imagery prepared by
Radman Aerial Surveys, Inc.
Sacramento, CA
Imagery taken in March 1999
using photogrammetric mapping at a
scale of 1" = 200' with 5' contour intervals

Water/Wetland Delineation prepared by EIP Associates
1200 2nd Street # 200
Sacramento, CA 95814

Page Scale: 1 inch = 100 meters (328 Feet)

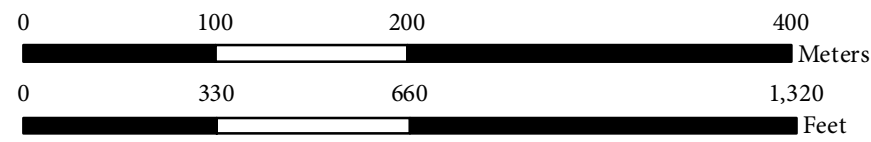

Index Scale: 1 inch = 2,000 meters (6,561 Feet)

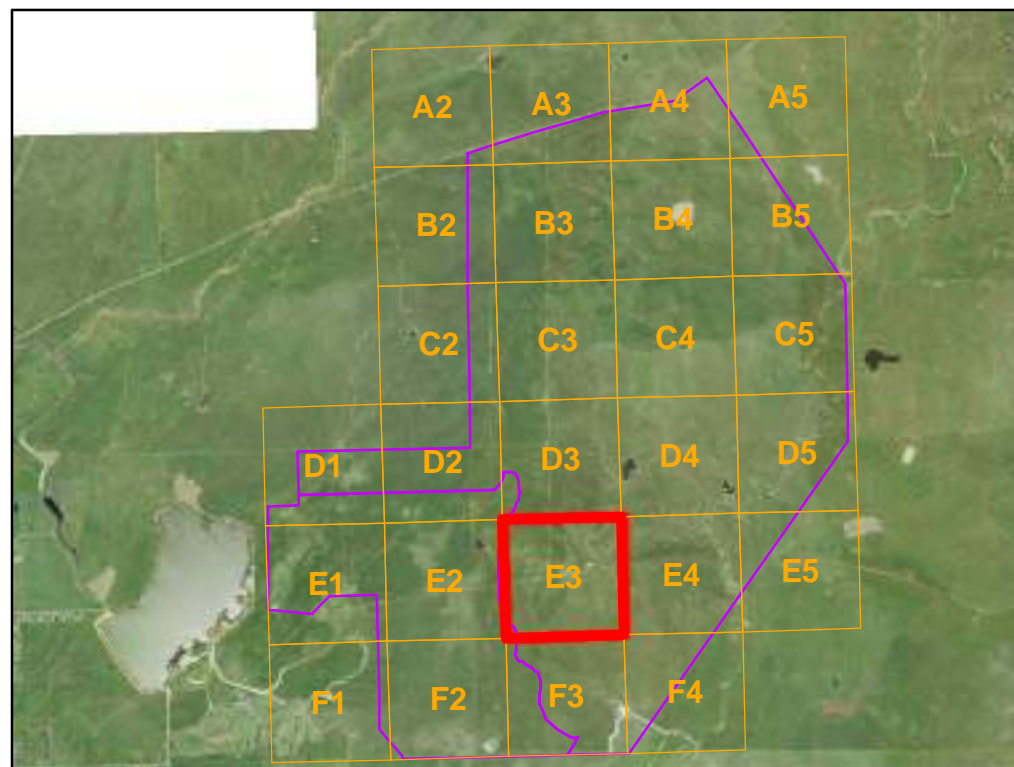
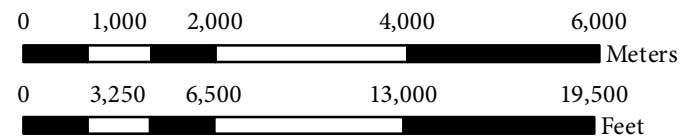

Disclaimer: The maps and data are made available to the user solely for informational purposes. All data, information on maps are provided "as is" without warranty or any representation of accuracy, timeliness or completeness. The burden for determining accuracy, completeness, timeliness, and fitness for or the appropriateness for use rests solely on the user.

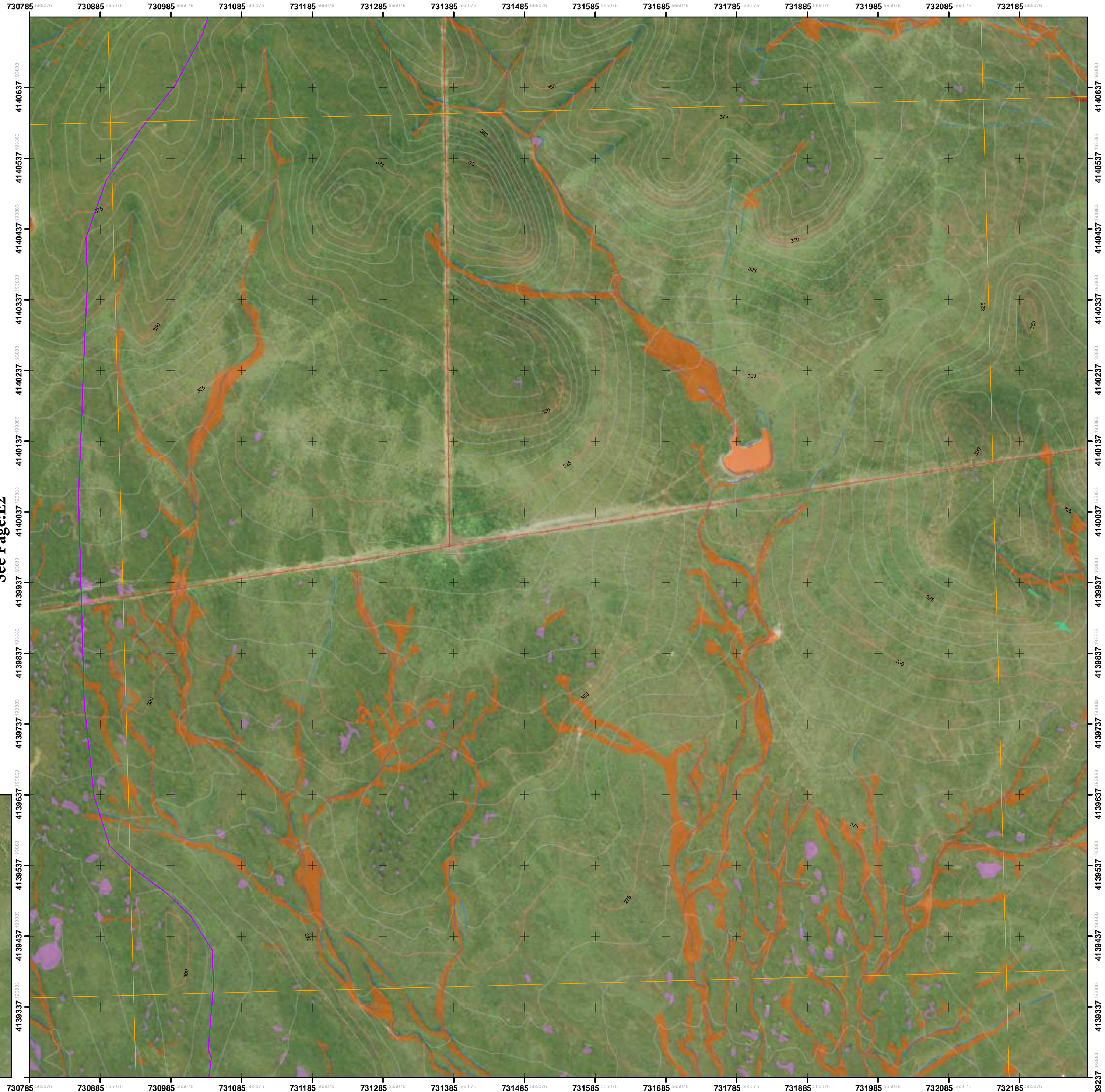

See Page:D3

See Page:E2

See Page:F4

See Page:F3

University of California, Merced
Merced Vernal Pools and Grassland Reserve
WATER/WETLAND FEATURE MAP BOOK

4/8/2014

Legend

- + Reference Grid Interval (Units: Meters)
X Axis Interval: 100 m
Y Axis Interval: 100 m
- Natural Preserve Boundary Line
- 500— Index Contour Interval: 25 Feet
- Interm Contour Interval: 5 Feet
- Dirt Road
- Water Line
- x-x- Fence Line
- Conservation Easement Boundary
- Tree
- Utilities
- Building
- Structure
- Wind Mill
- Water/Wetland Features
- Canal
- Clay Playa
- Clay Slope
- Linear
- Marsh
- Pool/Swale Complex
- Seasonal
- Stockpond
- Swale Wetland
- Vernal Pool



Reference Coordinate System:

NAD_1983_2011_UTM_Zone_10N
WKID: 102057 Authority: ESRI

Projection: Transverse_Mercator
False_Easting: 500000.0
False_Northing: 0.0
Central_Meridian: -123.0
Scale_Factor: 0.9996
Latitude_Of_Origin: 0.0
Linear Unit: Meter (1.0)

Geographic Coordinate System: GCS_NAD_1983_2011
Angular Unit: Degree (0.0174532925199433)
Prime Meridian: Greenwich (0.0)
Datum: D_NAD_1983_2011
Spheroid: GRS_1980
Semimajor Axis: 6378137.0
Semiminor Axis: 6356752.314140356
Inverse Flattening: 298.257222101

Data Source:

Map Book prepared by:
UC Merced Office of Planning & Budget
Geospatial Analytics & Cartographic Services
for UC Merced's Merced Vernal Pools and
Grassland Reserve

2001 ALTA/ACSM Land Survey CAD Drawing of
the Virginia Smith Trust Lands Prepared for
the University of California Merced Campus by
Cooper Thorne & Associates, Inc.
Civil Engineering & Land Surveying
Rancho Cordova, CA

Aerial imagery prepared by
Radman Aerial Surveys, Inc.
Sacramento, CA
Imagery taken in March 1999
using photogrammetric mapping at a
scale of 1" = 200' with 5' contour intervals

Water/Wetland Delineation prepared by EIP Associates
1200 2nd Street # 200
Sacramento, CA 95814

Page Scale: 1 inch = 100 meters (328 Feet)

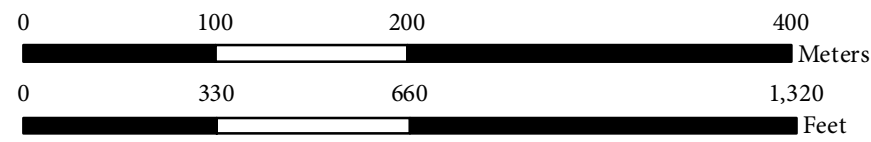

Index Scale: 1 inch = 2,000 meters (6,561 Feet)

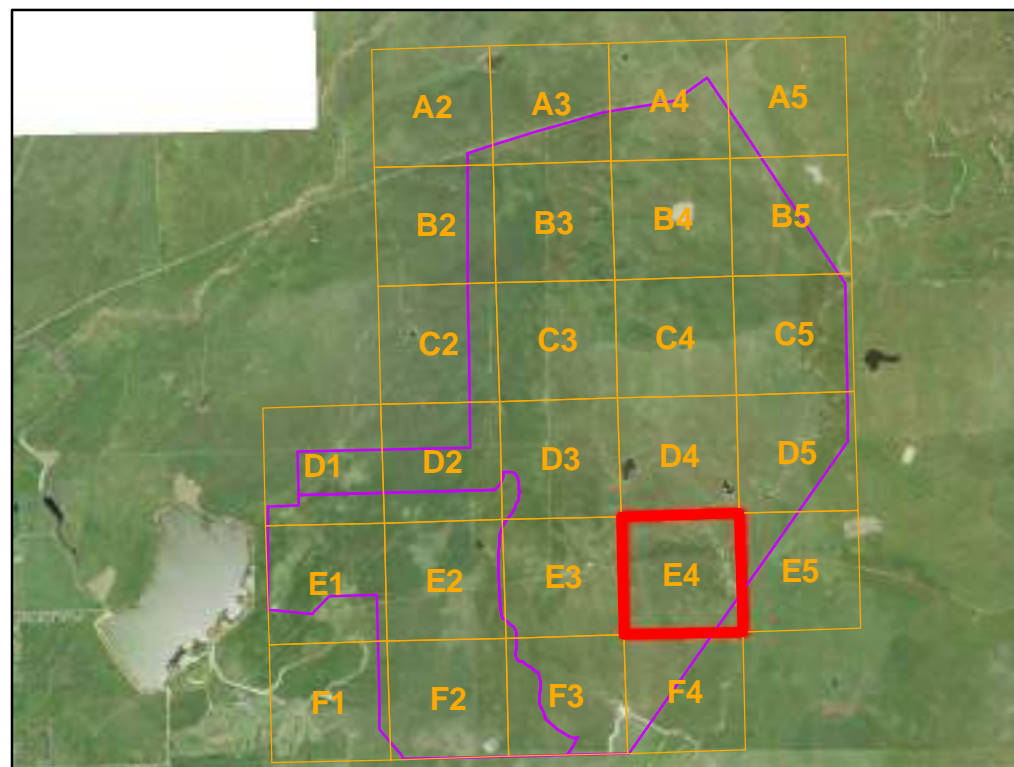
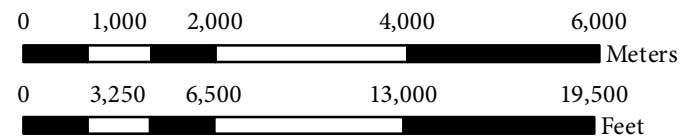

Disclaimer: The maps and data are made available to the user solely for informational purposes. All data, information on maps are provided "as is" without warranty or any representation of accuracy, timeliness of completeness. The burden for determining accuracy, completeness, timeliness, and fitness for or the appropriateness for use rests solely on the user.

See Page:E3

See Page:D4

See Page:F4

See Page:F5

University of California, Merced
Merced Vernal Pools and Grassland Reserve
WATER/WETLAND FEATURE MAP BOOK

4/8/2014

Legend

- + Reference Grid Interval (Units: Meters)
X Axis Interval: 100 m
Y Axis Interval: 100 m
 - Natural Preserve Boundary Line
 - 500— Index Contour Interval: 25 Feet
 - Interm Contour Interval: 5 Feet
 - Dirt Road
 - Water Line
 - x-x- Fence Line
 - Conservation Easement Boundary
 - Tree
 - Utilities
 - Building
 - Structure
 - Wind Mill
- | Water/Wetland Features | |
|------------------------|--------------------|
| Canal | Pool/Swale Complex |
| Clay Playa | Seasonal |
| Clay Slope | Stockpond |
| Linear | Swale Wetland |
| Marsh | Vernal Pool |



Reference Coordinate System:

NAD_1983_2011_UTM_Zone_10N
WKID: 102057 Authority: ESRI

Projection: Transverse_Mercator
False_Easting: 500000.0
False_Northing: 0.0
Central_Meridian: -123.0
Scale_Factor: 0.9996
Latitude_Of_Origin: 0.0
Linear Unit: Meter (1.0)

Geographic Coordinate System: GCS_NAD_1983_2011
Angular Unit: Degree (0.0174532925199433)
Prime Meridian: Greenwich (0.0)
Datum: D_NAD_1983_2011
Spheroid: GRS_1980
Semimajor Axis: 6378137.0
Semiminor Axis: 6356752.314140356
Inverse Flattening: 298.257222101

Data Source:

Map Book prepared by:
UC Merced Office of Planning & Budget
Geospatial Analytics & Cartographic Services
for UC Merced's Merced Vernal Pools and
Grassland Reserve

2001 ALTA/ACSM Land Survey CAD Drawing of
the Virginia Smith Trust Lands Prepared for
the University of California Merced Campus by
Cooper Thorne & Associates, Inc.
Civil Engineering & Land Surveying
Rancho Cordova, CA

Aerial imagery prepared by
Radman Aerial Surveys, Inc.
Sacramento, CA
Imagery taken in March 1999

using photogrammetric mapping at a
scale of 1" = 200' with 5' contour intervals

Water/Wetland Delineation prepared by EIP Associates
1200 2nd Street # 200
Sacramento, CA 95814

Page Scale: 1 inch = 100 meters (328 Feet)

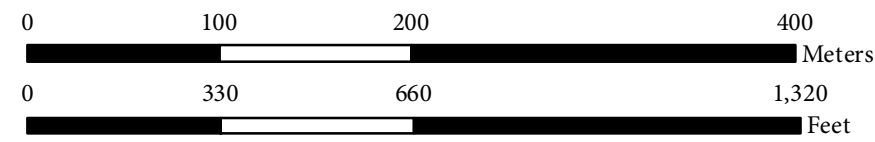

Index Scale: 1 inch = 2,000 meters (6,561 Feet)

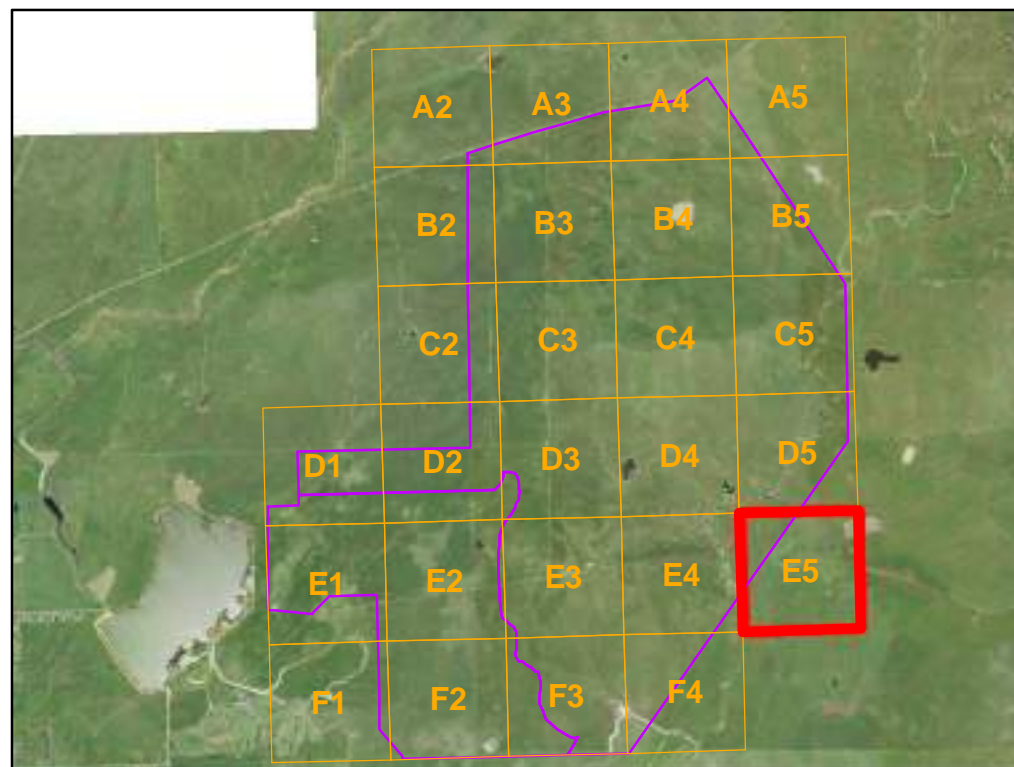

Disclaimer: The maps and data are made available to the user solely for informational purposes. All data, information on maps are provided "as is" without warranty or any representation of accuracy, timeliness of completeness. The burden for determining accuracy, completeness, timeliness, and fitness for or the appropriateness for use rests solely on the user.

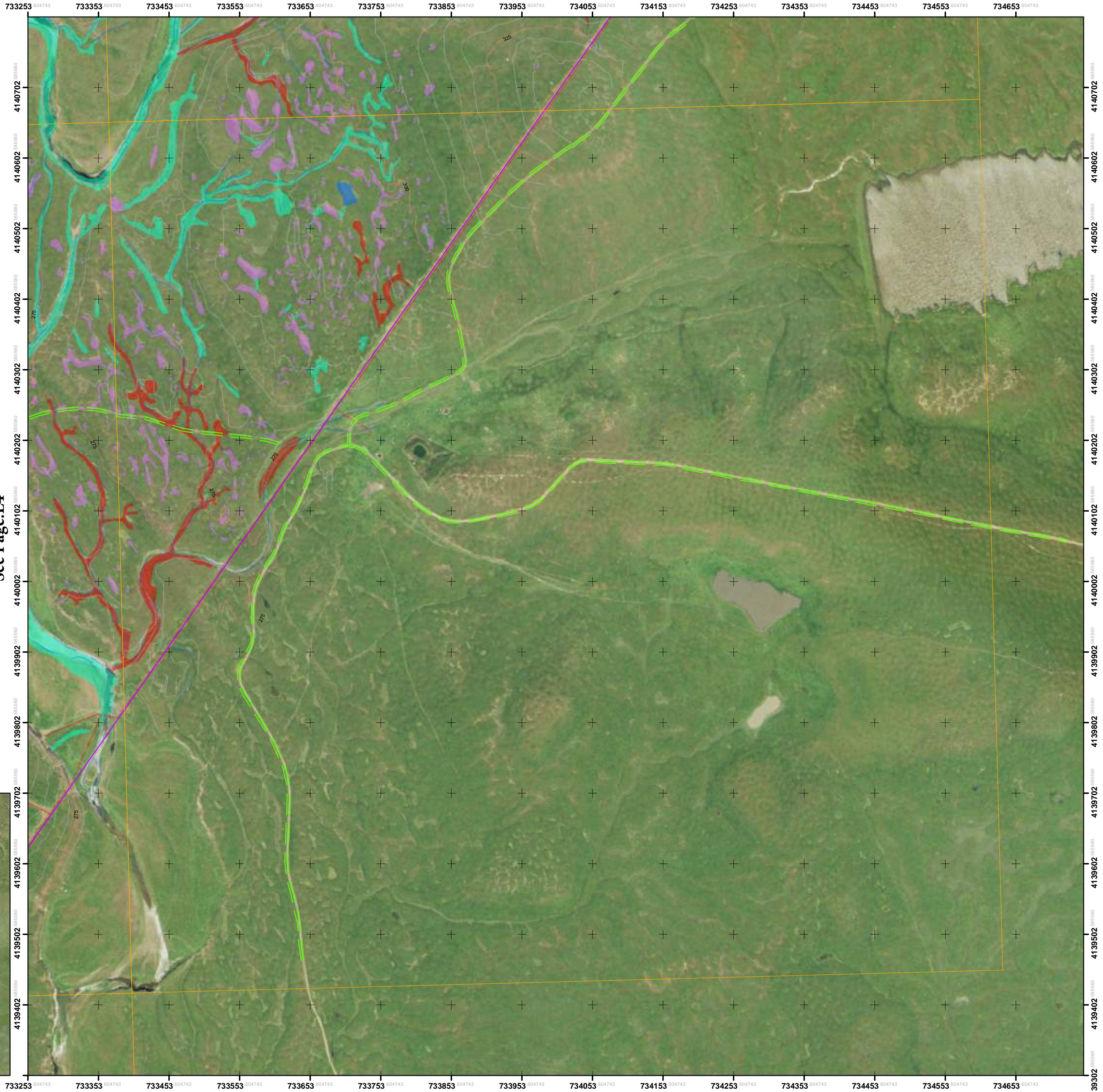

See Page:E4

See Page:D5

See Page:

See Page:

University of California, Merced
 Merced Vernal Pools and Grassland Reserve
 WATER/WETLAND FEATURE MAP BOOK

4/8/2014

Legend

- + Reference Grid Interval (Units: Meters)
 X Axis Interval: 100 m
 Y Axis Interval: 100 m
- Natural Preserve Boundary Line
- 500— Index Contour Interval: 25 Feet
- Interm Contour Interval: 5 Feet
- Dirt Road
- Water Line
- x-x- Fence Line
- Conservation Easement Boundary
- Tree
- Utilities
- Building
- Structure
- Wind Mill
- Water/Wetland Features
- Canal
- Clay Playa
- Clay Slope
- Linear
- Marsh
- Pool/Swale Complex
- Seasonal
- Stockpond
- Swale Wetland
- Vernal Pool



Reference Coordinate System:

NAD_1983_2011_UTM_Zone_10N
 WKID: 102057 Authority: ESRI

Projection: Transverse_Mercator
 False_Easting: 500000.0
 False_Northing: 0.0
 Central_Meridian: -123.0
 Scale_Factor: 0.9996
 Latitude_Of_Origin: 0.0
 Linear Unit: Meter (1.0)

Geographic Coordinate System: GCS_NAD_1983_2011
 Angular Unit: Degree (0.0174532925199433)
 Prime Meridian: Greenwich (0.0)
 Datum: D_NAD_1983_2011
 Spheroid: GRS_1980
 Semimajor Axis: 6378137.0
 Semiminor Axis: 6356752.314140356
 Inverse Flattening: 298.257222101

Data Source:

Map Book prepared by:
 UC Merced Office of Planning & Budget
 Geospatial Analytics & Cartographic Services
 for UC Merced's Merced Vernal Pools and
 Grassland Reserve

2001 ALTA/ACSM Land Survey CAD Drawing
 of the Virginia Smith Trust Lands Prepared for
 the University of California Merced Campus by
 Cooper Thorne & Associates, Inc.
 Civil Engineering & Land Surveying
 Rancho Cordova, CA

Aerial imagery prepared by
 Radman Aerial Surveys, Inc.
 Sacramento, CA
 Imagery taken in March 1999
 using photogrammetric mapping at a
 scale of 1" = 200' with 5' contour intervals

Water/Wetland Delineation prepared by EIP Associates
 1200 2nd Street # 200
 Sacramento, CA 95814

Page Scale: 1 inch = 100 meters (328 Feet)

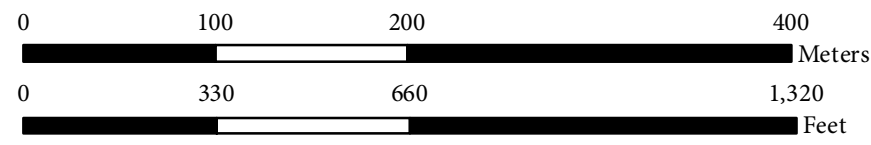

Index Scale: 1 inch = 2,000 meters (6,561 Feet)

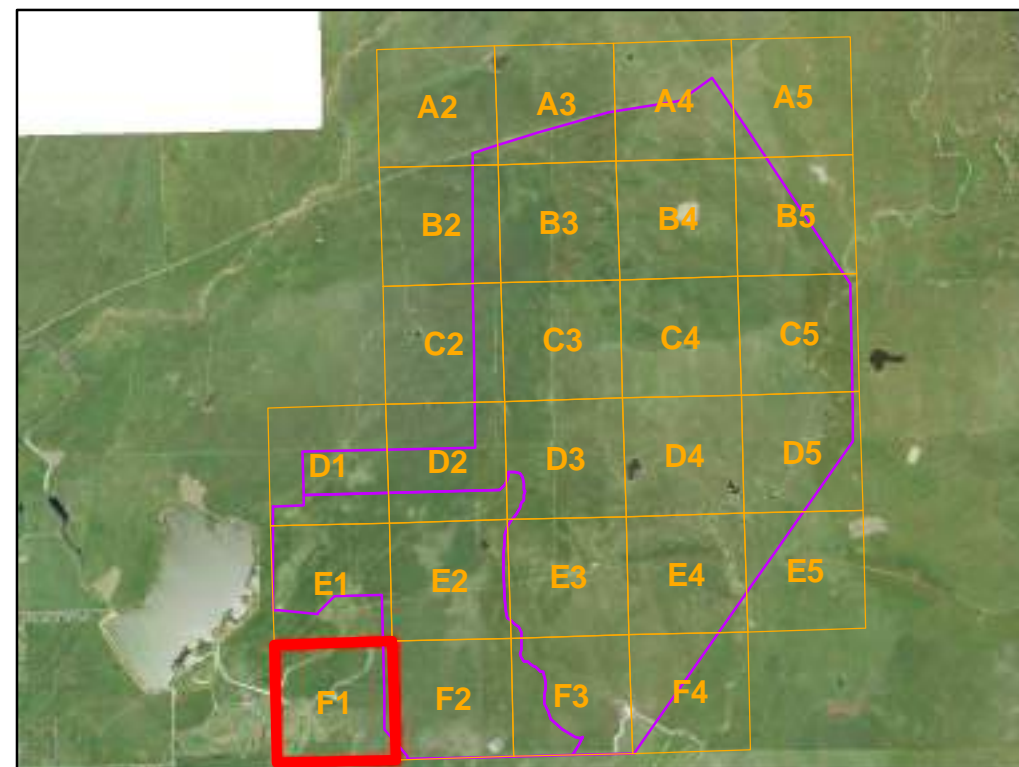
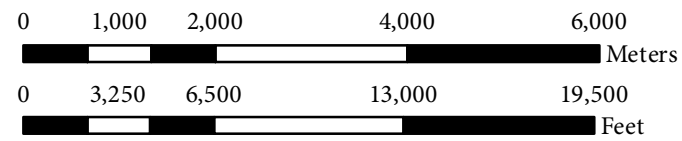

Disclaimer: The maps and data are made available to the user solely for informational purposes. All data, information on maps are provided "as is" without warranty or any representation of accuracy, timeliness or completeness. The burden for determining accuracy, completeness, timeliness, and fitness for or the appropriateness for use rests solely on the user.



See Page:E1

Index No:F1

See Page:

See Page:F2

See Page:

University of California, Merced
Merced Vernal Pools and Grassland Reserve
WATER/WETLAND FEATURE MAP BOOK

4/8/2014

Legend

- + Reference Grid Interval (Units: Meters)
X Axis Interval: 100 m
Y Axis Interval: 100 m
 - Natural Preserve Boundary Line
 - 500— Index Contour Interval: 25 Feet
 - Interm Contour Interval: 5 Feet
 - Dirt Road
 - Water Line
 - x-x- Fence Line
 - Conservation Easement Boundary
 - Tree
 - Utilities
 - Building
 - Structure
 - Wind Mill
- | Water/Wetland Features | |
|------------------------|--------------------|
| Canal | Pool/Swale Complex |
| Clay Playa | Seasonal |
| Clay Slope | Stockpond |
| Linear | Swale Wetland |
| Marsh | Vernal Pool |



Reference Coordinate System:

NAD_1983_2011_UTM_Zone_10N
WKID: 102057 Authority: ESRI

Projection: Transverse_Mercator
False_Easting: 500000.0
False_Northing: 0.0
Central_Meridian: -123.0
Scale_Factor: 0.9996
Latitude_Of_Origin: 0.0
Linear Unit: Meter (1.0)

Geographic Coordinate System: GCS_NAD_1983_2011
Angular Unit: Degree (0.0174532925199433)
Prime Meridian: Greenwich (0.0)
Datum: D_NAD_1983_2011
Spheroid: GRS_1980
Semimajor Axis: 6378137.0
Semiminor Axis: 6356752.314140356
Inverse Flattening: 298.257222101

Data Source:

Map Book prepared by:
UC Merced Office of Planning & Budget
Geospatial Analytics & Cartographic Services
for UC Merced's Merced Vernal Pools and
Grassland Reserve

2001 ALTA/ACSM Land Survey CAD Drawing of
the Virginia Smith Trust Lands Prepared for
the University of California Merced Campus by
Cooper Thorne & Associates, Inc.
Civil Engineering & Land Surveying
Rancho Cordova, CA

Aerial imagery prepared by
Radman Aerial Surveys, Inc.
Sacramento, CA
Imagery taken in March 1999
using photogrammetric mapping at a
scale of 1" = 200' with 5' contour intervals

Water/Wetland Delineation prepared by EIP Associates
1200 2nd Street # 200
Sacramento, CA 95814

Page Scale: 1 inch = 100 meters (328 Feet)

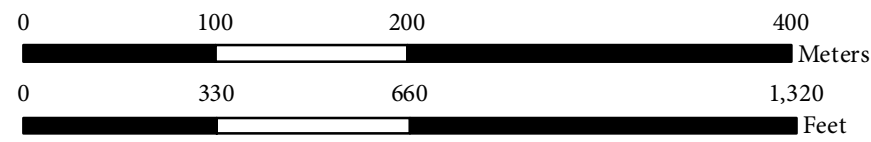

Index Scale: 1 inch = 2,000 meters (6,561 Feet)

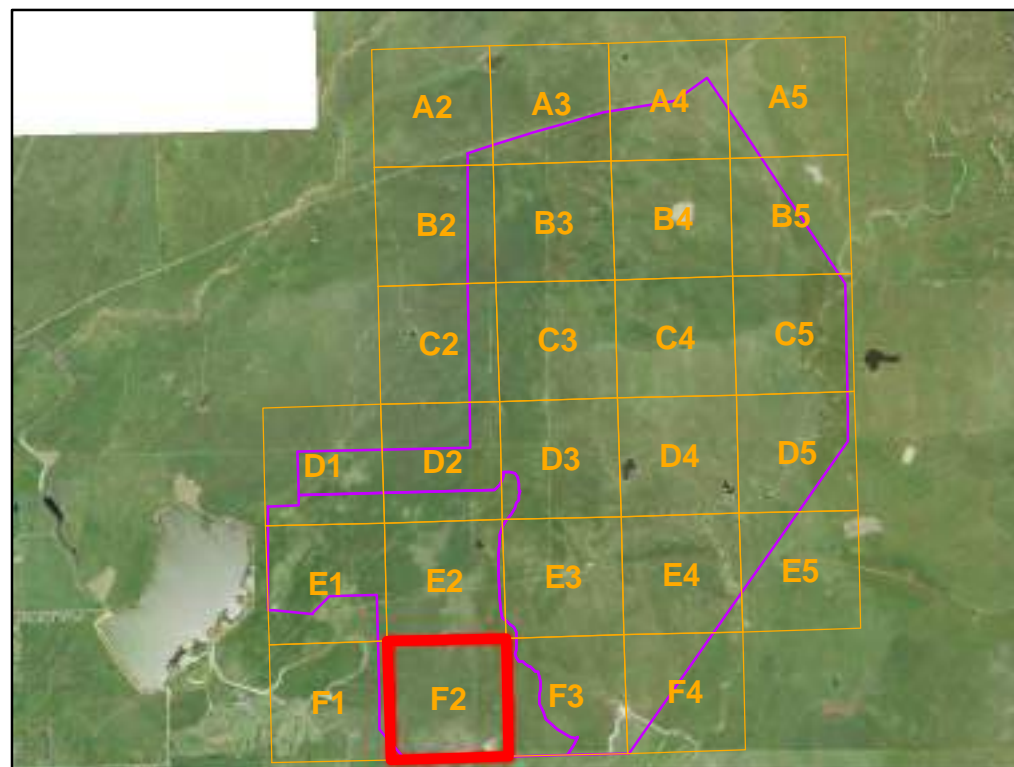
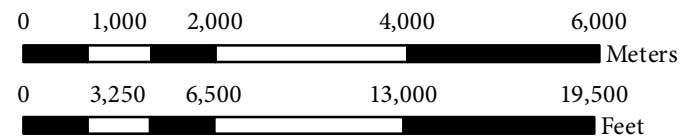

Disclaimer: The maps and data are made available to the user solely for informational purposes. All data, information on maps are provided "as is" without warranty or any representation of accuracy, timeliness of completeness. The burden for determining accuracy, completeness, timeliness, and fitness for or the appropriateness for use rests solely on the user.

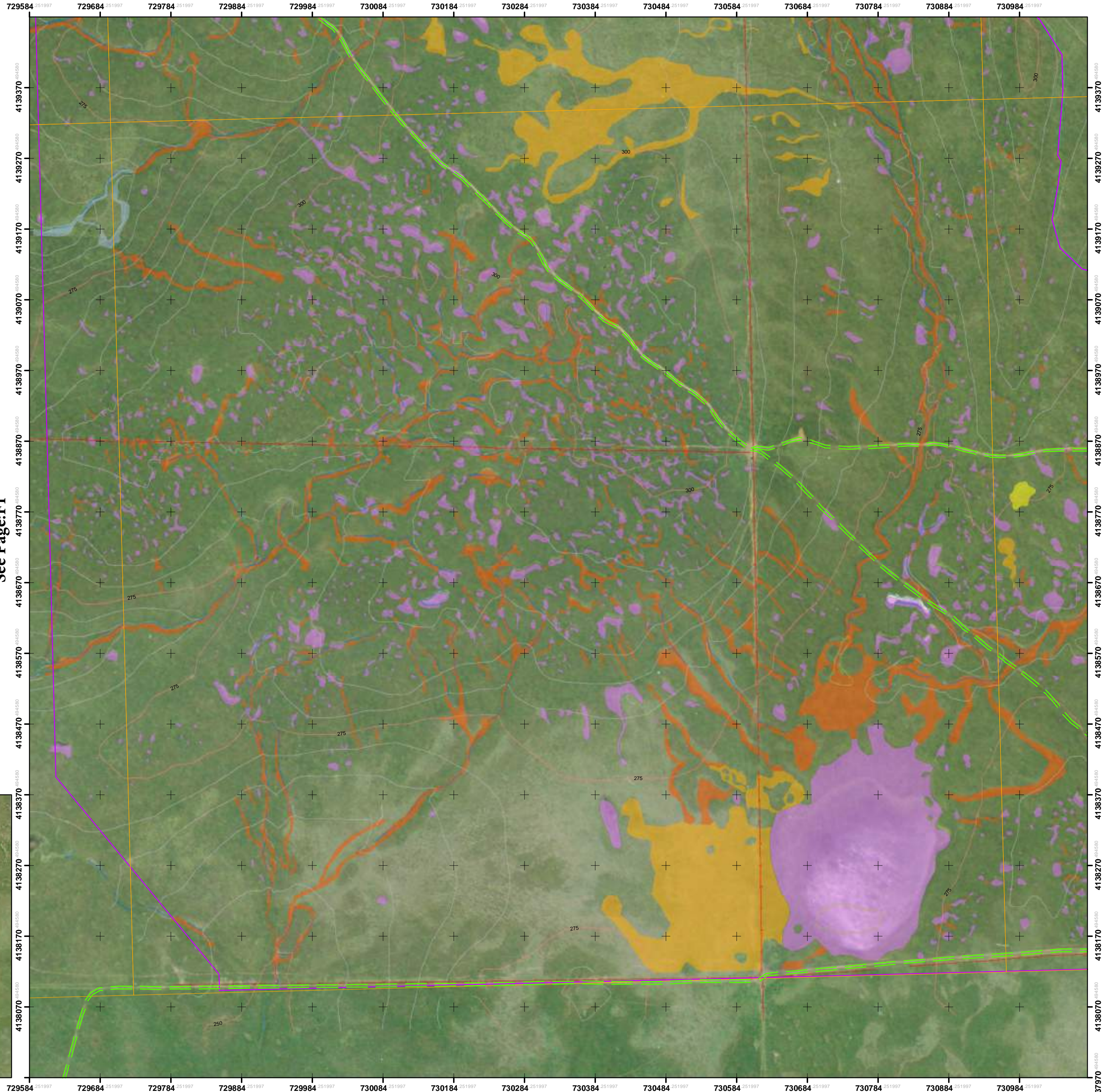

See Page:F1

See Page:E2

See Page:

See Page:F3

University of California, Merced
Merced Vernal Pools and Grassland Reserve
WATER/WETLAND FEATURE MAP BOOK

4/8/2014

Legend

- + Reference Grid Interval (Units: Meters)
X Axis Interval: 100 m
Y Axis Interval: 100 m
- Natural Preserve Boundary Line
- 500— Index Contour Interval: 25 Feet
- Interm Contour Interval: 5 Feet
- - - - - Dirt Road
- Water Line
- x - x - Fence Line
- - - - - Conservation Easement Boundary
- Tree
- Utilities
- Building
- Structure
- Wind Mill
- Water/Wetland Features
- Canal
- Clay Playa
- Clay Slope
- Linear
- Marsh
- Pool/Swale Complex
- Seasonal
- Stockpond
- Swale Wetland
- Vernal Pool



Reference Coordinate System:

NAD_1983_2011_UTM_Zone_10N
WKID: 102057 Authority: ESRI

Projection: Transverse_Mercator
False_Easting: 500000.0
False_Northing: 0.0
Central_Meridian: -123.0
Scale_Factor: 0.9996
Latitude_Of_Origin: 0.0
Linear Unit: Meter (1.0)

Geographic Coordinate System: GCS_NAD_1983_2011
Angular Unit: Degree (0.0174532925199433)
Prime Meridian: Greenwich (0.0)
Datum: D_NAD_1983_2011
Spheroid: GRS_1980
Semimajor Axis: 6378137.0
Semiminor Axis: 6356752.314140356
Inverse Flattening: 298.257222101

Data Source:

Map Book prepared by:
UC Merced Office of Planning & Budget
Geospatial Analytics & Cartographic Services
for UC Merced's Merced Vernal Pools and
Grassland Reserve

2001 ALTA/ACSM Land Survey CAD Drawing
of the Virginia Smith Trust Lands Prepared for
the University of California Merced Campus by
Cooper Thorne & Associates, Inc.
Civil Engineering & Land Surveying
Rancho Cordova, CA

Aerial imagery prepared by
Radman Aerial Surveys, Inc.
Sacramento, CA
Imagery taken in March 1999
using photogrammetric mapping at a
scale of 1" = 200' with 5' contour intervals

Water/Wetland Delineation prepared by EIP Associates
1200 2nd Street # 200
Sacramento, CA 95814

Page Scale: 1 inch = 100 meters (328 Feet)

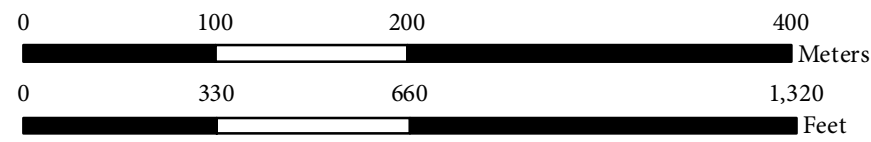

Index Scale: 1 inch = 2,000 meters (6,561 Feet)

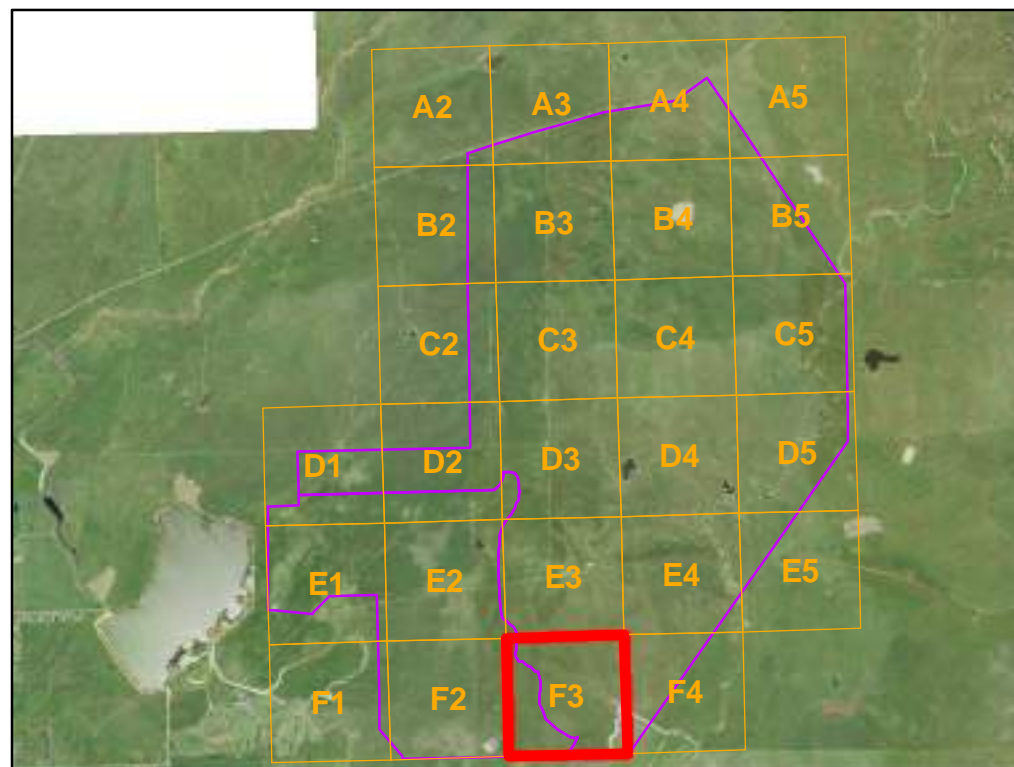
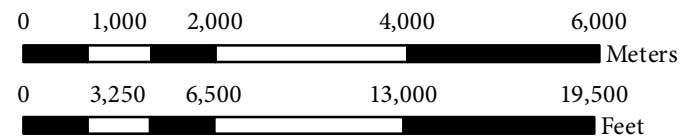

Disclaimer: The maps and data are made available to the user solely for informational purposes. All data, information on maps are provided "as is" without warranty or any representation of accuracy, timeliness or completeness. The burden for determining accuracy, completeness, timeliness, and fitness for or the appropriateness for use rests solely on the user.

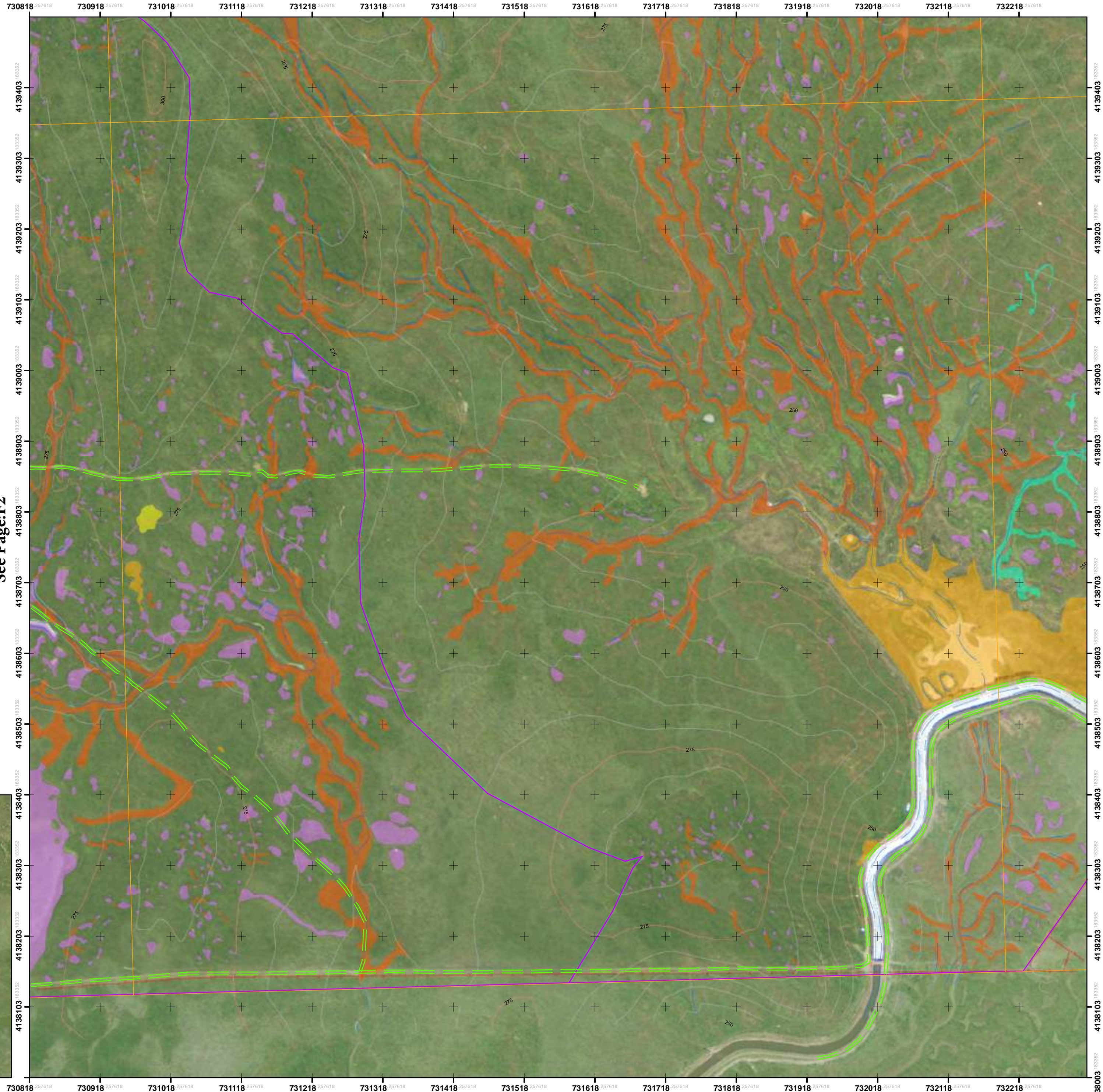

See Page:F2

See Page:E3

See Page:F4

See Page:

University of California, Merced
Merced Vernal Pools and Grassland Reserve
WATER/WETLAND FEATURE MAP BOOK

4/8/2014

Legend

- + Reference Grid Interval (Units: Meters)
X Axis Interval: 100 m
Y Axis Interval: 100 m
- Natural Preserve Boundary Line
- 500— Index Contour Interval: 25 Feet
- Interm Contour Interval: 5 Feet
- Dirt Road
- Water Line
- x-x- Fence Line
- Conservation Easement Boundary
- Tree
- Utilities
- Building
- Structure
- Wind Mill
- Water/Wetland Features
- Canal
- Clay Playa
- Clay Slope
- Linear
- Marsh
- Pool/Swale Complex
- Seasonal
- Stockpond
- Swale Wetland
- Vernal Pool



Reference Coordinate System:

NAD_1983_2011_UTM_Zone_10N
WKID: 102057 Authority: ESRI

Projection: Transverse_Mercator
False_Easting: 500000.0
False_Northing: 0.0
Central_Meridian: -123.0
Scale_Factor: 0.9996
Latitude_Of_Origin: 0.0
Linear Unit: Meter (1.0)

Geographic Coordinate System: GCS_NAD_1983_2011
Angular Unit: Degree (0.0174532925199433)
Prime Meridian: Greenwich (0.0)
Datum: D_NAD_1983_2011
Spheroid: GRS_1980
Semimajor Axis: 6378137.0
Semiminor Axis: 6356752.314140356
Inverse Flattening: 298.257222101

Data Source:

Map Book prepared by:
UC Merced Office of Planning & Budget
Geospatial Analytics & Cartographic Services
for UC Merced's Merced Vernal Pools and
Grassland Reserve

2001 ALTA/ACSM Land Survey CAD Drawing of
the Virginia Smith Trust Lands Prepared for
the University of California Merced Campus by
Cooper Thorne & Associates, Inc.
Civil Engineering & Land Surveying
Rancho Cordova, CA

Aerial imagery prepared by
Radman Aerial Surveys, Inc.
Sacramento, CA
Imagery taken in March 1999
using photogrammetric mapping at a
scale of 1" = 200' with 5' contour intervals

Water/Wetland Delineation prepared by EIP Associates
1200 2nd Street # 200
Sacramento, CA 95814

Page Scale: 1 inch = 100 meters (328 Feet)

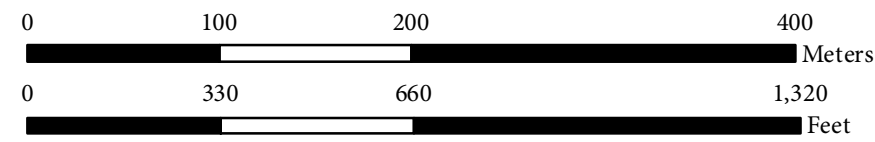

Index Scale: 1 inch = 2,000 meters (6,561 Feet)

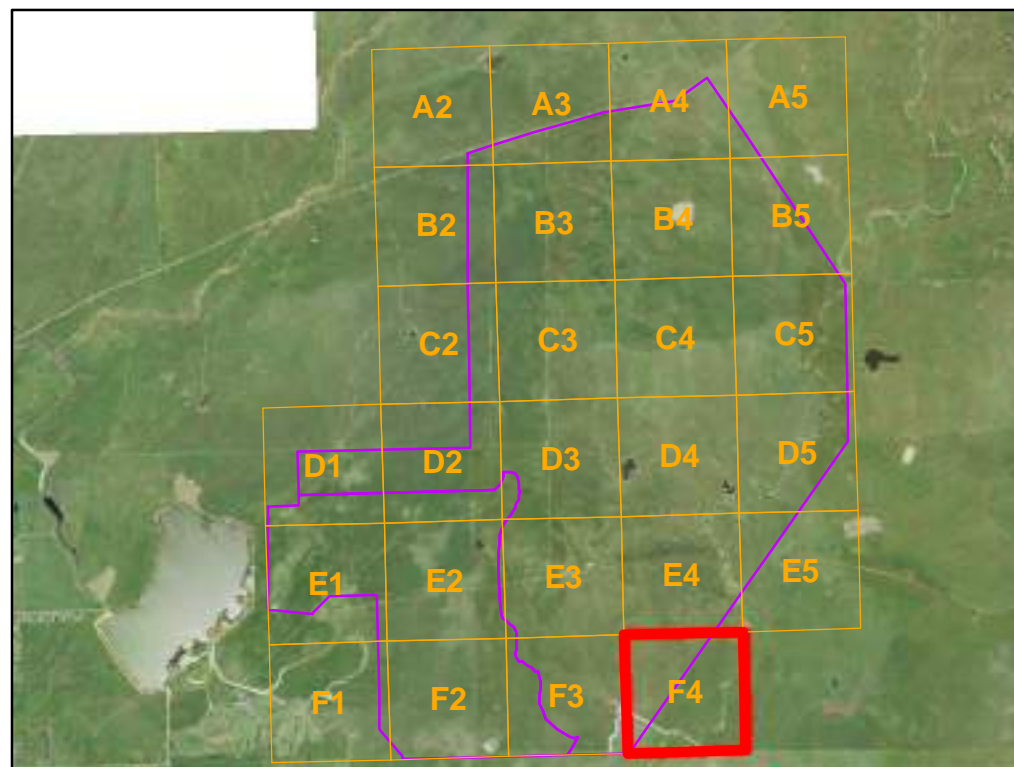

Disclaimer: The maps and data are made available to the user solely for informational purposes. All data, information on maps are provided "as is" without warranty or any representation of accuracy, timeliness of completeness. The burden for determining accuracy, completeness, timeliness, and fitness for or the appropriateness for use rests solely on the user.

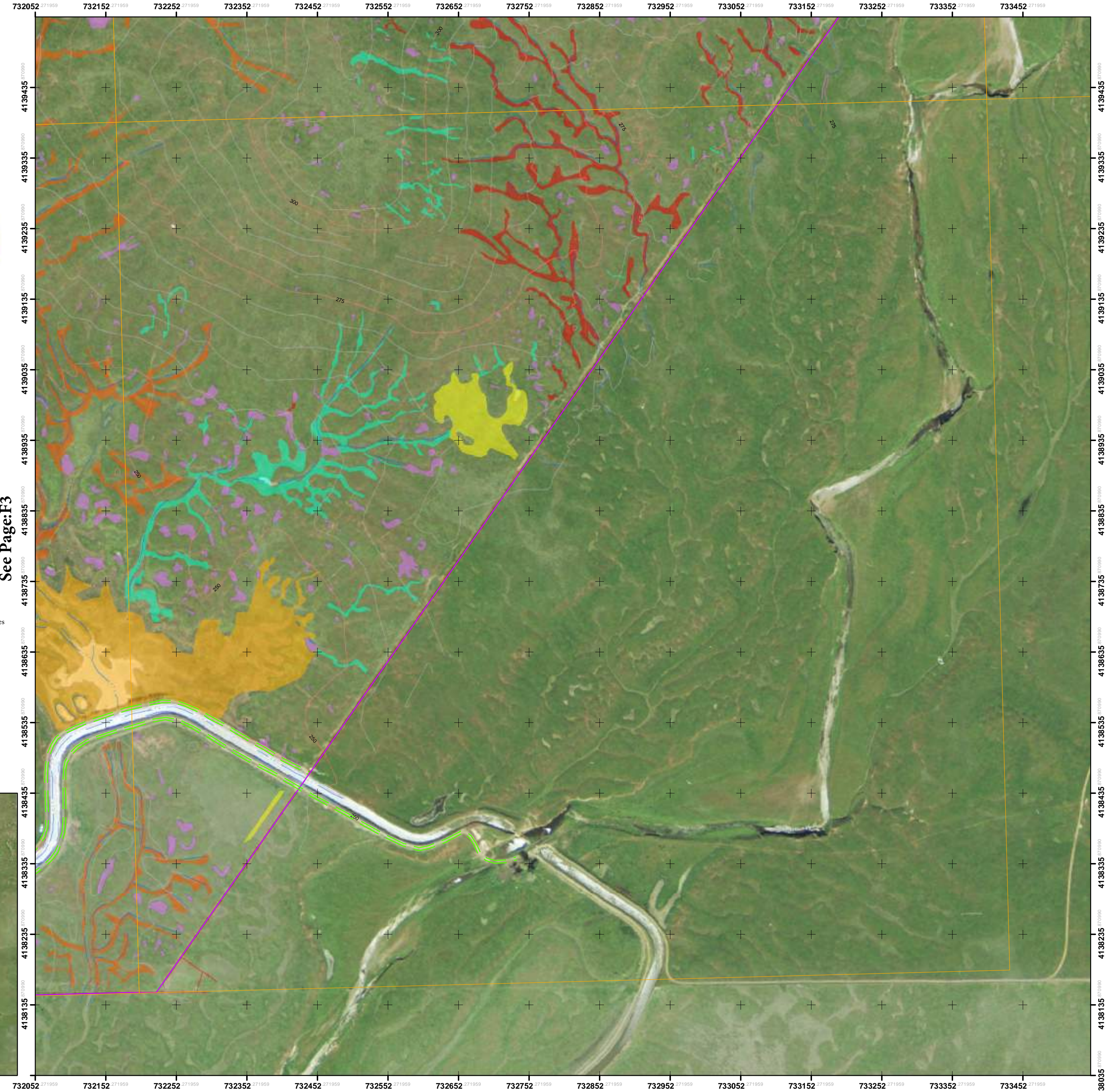

See Page: F3

See Page: E4

See Page:

See Page: