

Merced Vernal Pools and Grassland Reserve  
WATER/WETLAND FEATURE MAP BOOK



University of California Merced



University of California, Merced  
 Merced Vernal Pools and Grassland Reserve  
 WATER/WETLAND FEATURE MAP BOOK

4/8/2014

Legend

- + Reference Grid Interval (Units: Meters)  
 X Axis Interval: 100 m  
 Y Axis Interval: 100 m
- Natural Preserve Boundary Line
- 500— Index Contour Interval: 25 Feet
- Interm Contour Interval: 5 Feet
- Dirt Road
- Water Line
- x-x- Fence Line
- Conservation Easement Boundary
- Tree
- Utilities
- Building
- Structure
- Wind Mill
- Water/Wetland Features
- Canal
- Clay Playa
- Clay Slope
- Linear
- Marsh
- Pool/Swale Complex
- Seasonal
- Stockpond
- Swale Wetland
- Vernal Pool



Reference Coordinate System:

NAD\_1983\_2011\_UTM\_Zone\_10N  
 WKID: 102057 Authority: ESRI

Projection: Transverse\_Mercator  
 False\_Easting: 500000.0  
 False\_Northing: 0.0  
 Central\_Meridian: -123.0  
 Scale\_Factor: 0.9996  
 Latitude\_Of\_Origin: 0.0  
 Linear Unit: Meter (1.0)

Geographic Coordinate System: GCS\_NAD\_1983\_2011  
 Angular Unit: Degree (0.0174532925199433)  
 Prime Meridian: Greenwich (0.0)  
 Datum: D\_NAD\_1983\_2011  
 Spheroid: GRS\_1980  
 Semimajor Axis: 6378137.0  
 Semiminor Axis: 6356752.314140356  
 Inverse Flattening: 298.257222101

Data Source:

Map Book prepared by:  
 UC Merced Office of Planning & Budget  
 Geospatial Analytics & Cartographic Services  
 for UC Merced's Merced Vernal Pools and  
 Grassland Reserve

2001 ALTA/ACSM Land Survey CAD Drawing  
 of the Virginia Smith Trust Lands Prepared for  
 the University of California Merced Campus by  
 Cooper Thorne & Associates, Inc.  
 Civil Engineering & Land Surveying  
 Rancho Cordova, CA

Aerial imagery prepared by  
 Radman Aerial Surveys, Inc.  
 Sacramento, CA  
 Imagery taken in March 1999  
 using photogrammetric mapping at a  
 scale of 1" = 200' with 5' contour intervals

Water/Wetland Delineation prepared by EIP Associates  
 1200 2nd Street # 200  
 Sacramento, CA 95814

Page Scale: 1 inch = 100 meters (328 Feet)



Index Scale: 1 inch = 2,000 meters (6,561 Feet)

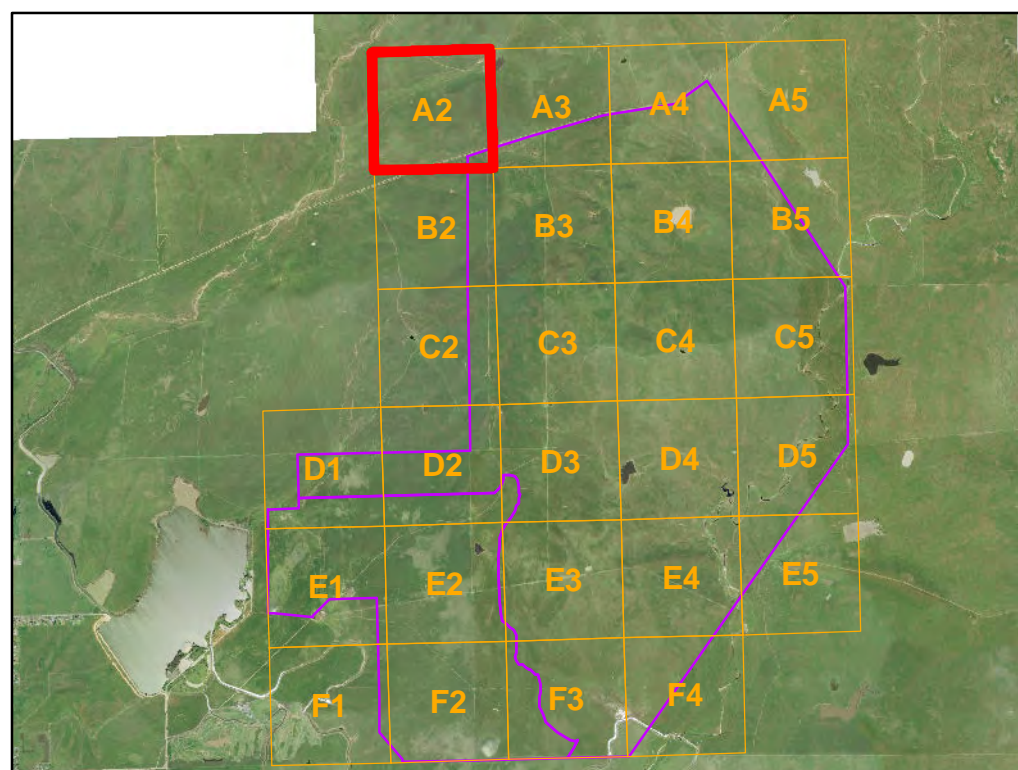
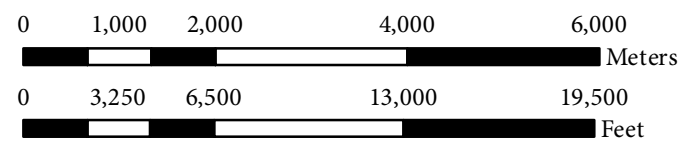

**Disclaimer:** The maps and data are made available to the user solely for informational purposes. All data, information on maps are provided "as is" without warranty or any representation of accuracy, timeliness of completeness. The burden for determining accuracy, completeness, timeliness, and fitness for or the appropriateness for use rests solely on the user.

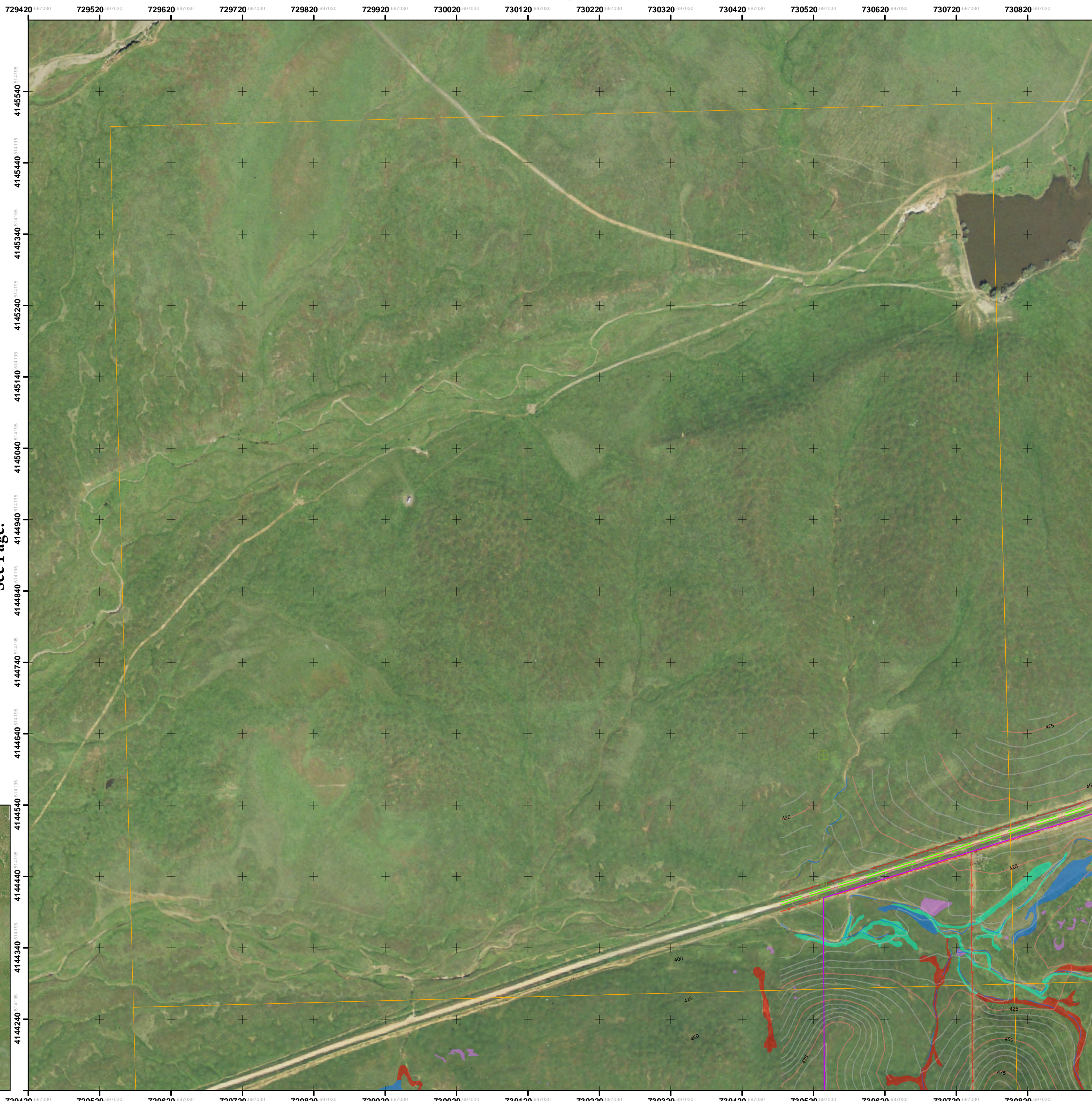

See Page:

Index No:A2

See Page:

See Page:A3

See Page:B2

University of California, Merced  
 Merced Vernal Pools and Grassland Reserve  
 WATER/WETLAND FEATURE MAP BOOK

4/8/2014

Legend

- + Reference Grid Interval (Units: Meters)  
 X Axis Interval: 100 m  
 Y Axis Interval: 100 m
- Natural Preserve Boundary Line
- 500— Index Contour Interval: 25 Feet
- Interm Contour Interval: 5 Feet
- - - - - Dirt Road
- Water Line
- x - x - Fence Line
- - - - - Conservation Easement Boundary
- Tree
- Utilities
- Building
- Structure
- Wind Mill
- Water/Wetland Features
- Canal
- Clay Playa
- Clay Slope
- Linear
- Marsh
- Pool/Swale Complex
- Seasonal
- Stockpond
- Swale Wetland
- Vernal Pool



Reference Coordinate System:

NAD\_1983\_2011\_UTM\_Zone\_10N  
 WKID: 102057 Authority: ESRI

Projection: Transverse\_Mercator  
 False\_Easting: 500000.0  
 False\_Northing: 0.0  
 Central\_Meridian: -123.0  
 Scale\_Factor: 0.9996  
 Latitude\_Of\_Origin: 0.0  
 Linear Unit: Meter (1.0)

Geographic Coordinate System: GCS\_NAD\_1983\_2011  
 Angular Unit: Degree (0.0174532925199433)  
 Prime Meridian: Greenwich (0.0)  
 Datum: D\_NAD\_1983\_2011  
 Spheroid: GRS\_1980  
 Semimajor Axis: 6378137.0  
 Semiminor Axis: 6356752.314140356  
 Inverse Flattening: 298.257222101

Data Source:

Map Book prepared by:  
 UC Merced Office of Planning & Budget  
 Geospatial Analytics & Cartographic Services  
 for UC Merced's Merced Vernal Pools and  
 Grassland Reserve

2001 ALTA/ACSM Land Survey CAD Drawing  
 of the Virginia Smith Trust Lands Prepared for  
 the University of California Merced Campus by  
 Cooper Thorne & Associates, Inc.  
 Civil Engineering & Land Surveying  
 Rancho Cordova, CA

Aerial imagery prepared by  
 Radman Aerial Surveys, Inc.  
 Sacramento, CA  
 Imagery taken in March 1999  
 using photogrammetric mapping at a  
 scale of 1" = 200' with 5' contour intervals

Water/Wetland Delineation prepared by EIP Associates  
 1200 2nd Street # 200  
 Sacramento, CA 95814

Page Scale: 1 inch = 100 meters (328 Feet)



Index Scale: 1 inch = 2,000 meters (6,561 Feet)

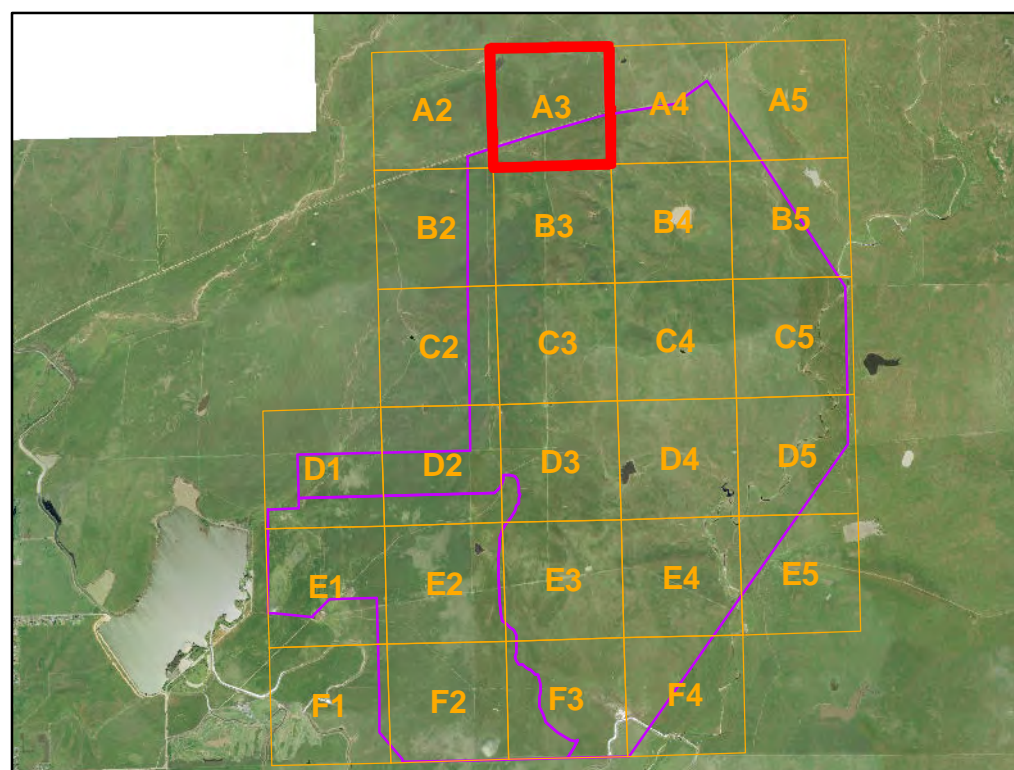
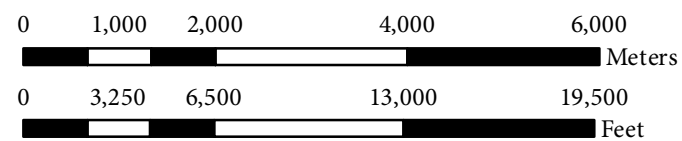

**Disclaimer:** The maps and data are made available to the user solely for informational purposes. All data, information on maps are provided "as is" without warranty or any representation of accuracy, timeliness or completeness. The burden for determining accuracy, completeness, timeliness, and fitness for or the appropriateness for use rests solely on the user.

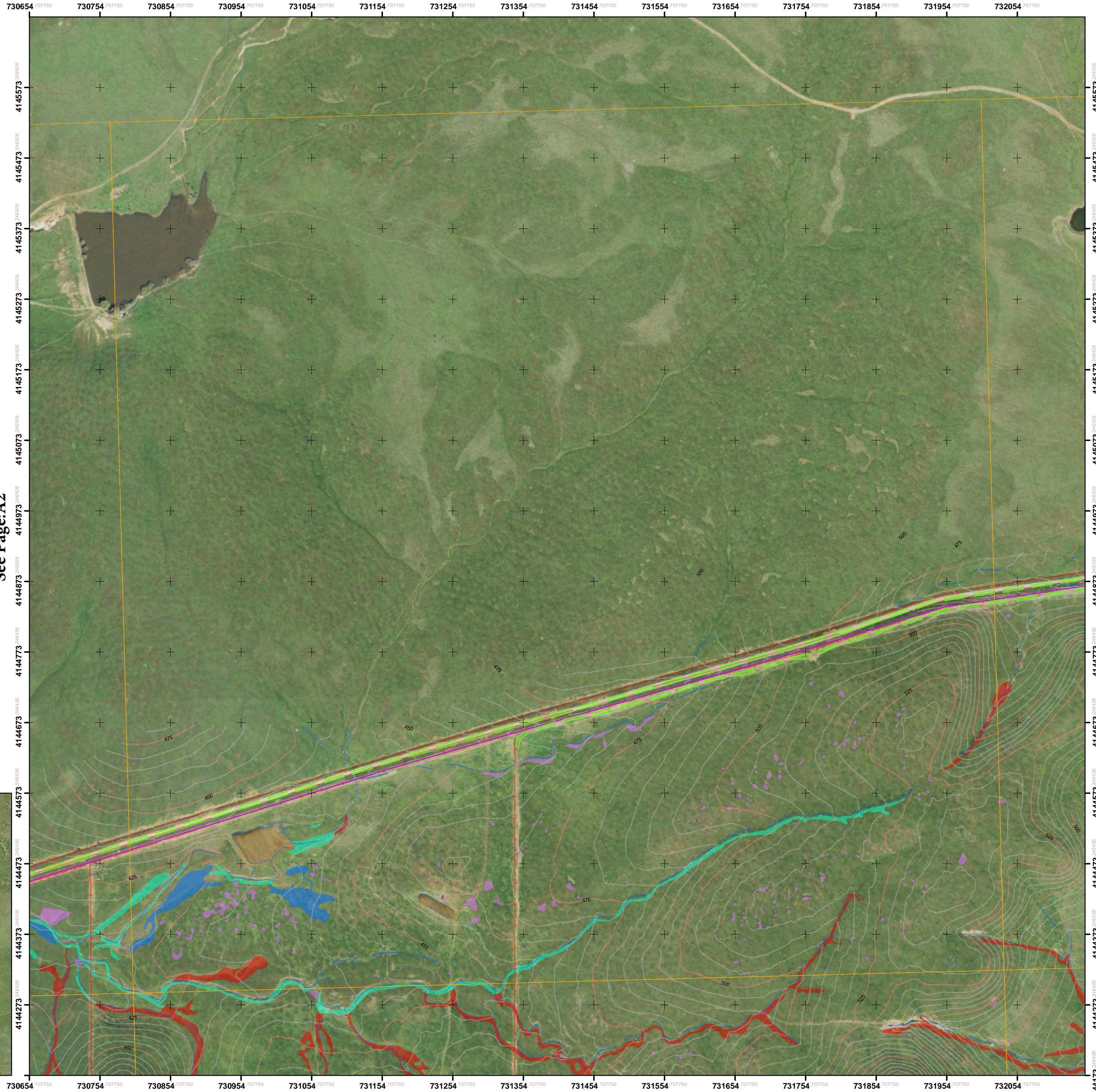

See Page:

Index No:A3

See Page:A2

See Page:A4

See Page:B3

University of California, Merced  
 Merced Vernal Pools and Grassland Reserve  
 WATER/WETLAND FEATURE MAP BOOK

4/8/2014

Legend

- + Reference Grid Interval (Units: Meters)  
 X Axis Interval: 100 m  
 Y Axis Interval: 100 m
  - Natural Preserve Boundary Line
  - 500— Index Contour Interval: 25 Feet
  - Interm Contour Interval: 5 Feet
  - - - - - Dirt Road
  - Water Line
  - x - x - Fence Line
  - Conservation Easement Boundary
  - Tree
  - Utilities
  - Building
  - Structure
  - Wind Mill
- | Water/Wetland Features |               |                    |
|------------------------|---------------|--------------------|
| Canal                  | Clay Playa    | Pool/Swale Complex |
| Clay Slope             | Seasonal      | Stockpond          |
| Linear                 | Swale Wetland | Vernal Pool        |
| Marsh                  |               |                    |



Reference Coordinate System:

NAD\_1983\_2011\_UTM\_Zone\_10N  
 WKID: 102057 Authority: ESRI

Projection: Transverse\_Mercator  
 False\_Easting: 500000.0  
 False\_Northing: 0.0  
 Central\_Meridian: -123.0  
 Scale\_Factor: 0.9996  
 Latitude\_Of\_Origin: 0.0  
 Linear Unit: Meter (1.0)

Geographic Coordinate System: GCS\_NAD\_1983\_2011  
 Angular Unit: Degree (0.0174532925199433)  
 Prime Meridian: Greenwich (0.0)  
 Datum: D\_NAD\_1983\_2011  
 Spheroid: GRS\_1980  
 Semimajor Axis: 6378137.0  
 Semiminor Axis: 6356752.314140356  
 Inverse Flattening: 298.257222101

Data Source:

Map Book prepared by:  
 UC Merced Office of Planning & Budget  
 Geospatial Analytics & Cartographic Services  
 for UC Merced's Merced Vernal Pools and  
 Grassland Reserve

2001 ALTA/ACSM Land Survey CAD Drawing  
 of the Virginia Smith Trust Lands Prepared for  
 the University of California Merced Campus by  
 Cooper Thorne & Associates, Inc.  
 Civil Engineering & Land Surveying  
 Rancho Cordova, CA

Aerial imagery prepared by  
 Radman Aerial Surveys, Inc.  
 Sacramento, CA  
 Imagery taken in March 1999  
 using photogrammetric mapping at a  
 scale of 1" = 200' with 5' contour intervals

Water/Wetland Delineation prepared by EIP Associates  
 1200 2nd Street # 200  
 Sacramento, CA 95814

Page Scale: 1 inch = 100 meters (328 Feet)



Index Scale: 1 inch = 2,000 meters (6,561 Feet)

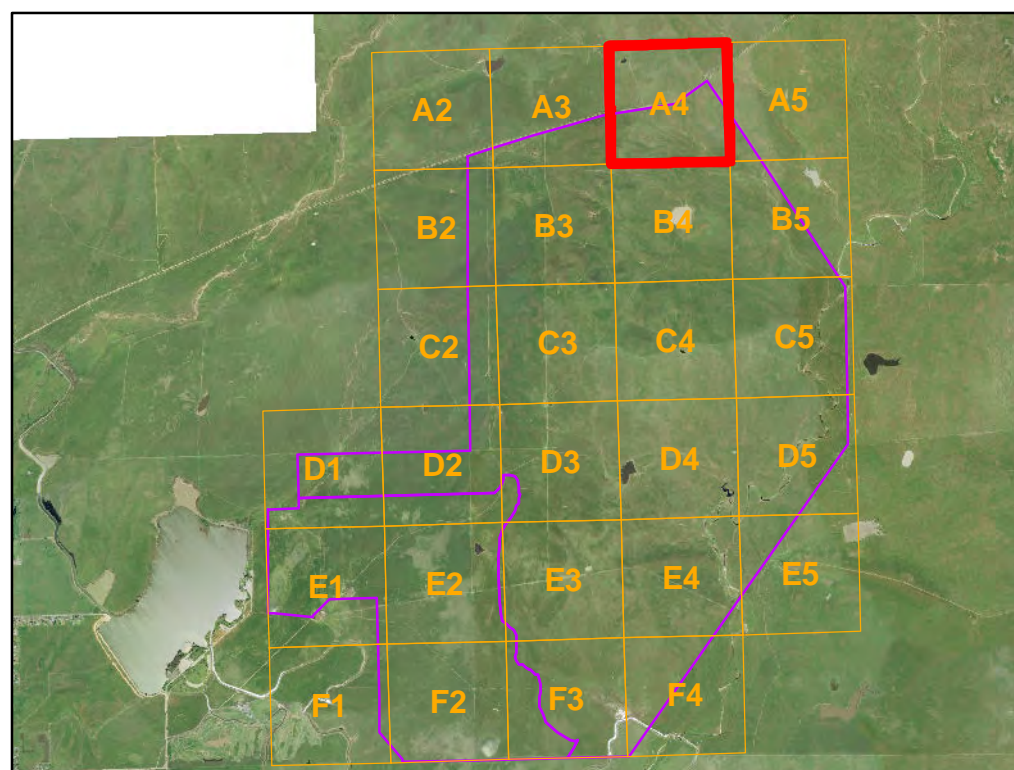
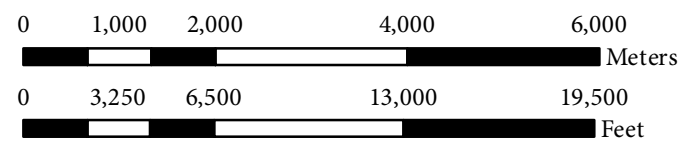

**Disclaimer:** The maps and data are made available to the user solely for informational purposes. All data, information on maps are provided "as is" without warranty or any representation of accuracy, timeliness or completeness. The burden for determining accuracy, completeness, timeliness, and fitness for or the appropriateness for use rests solely on the user.

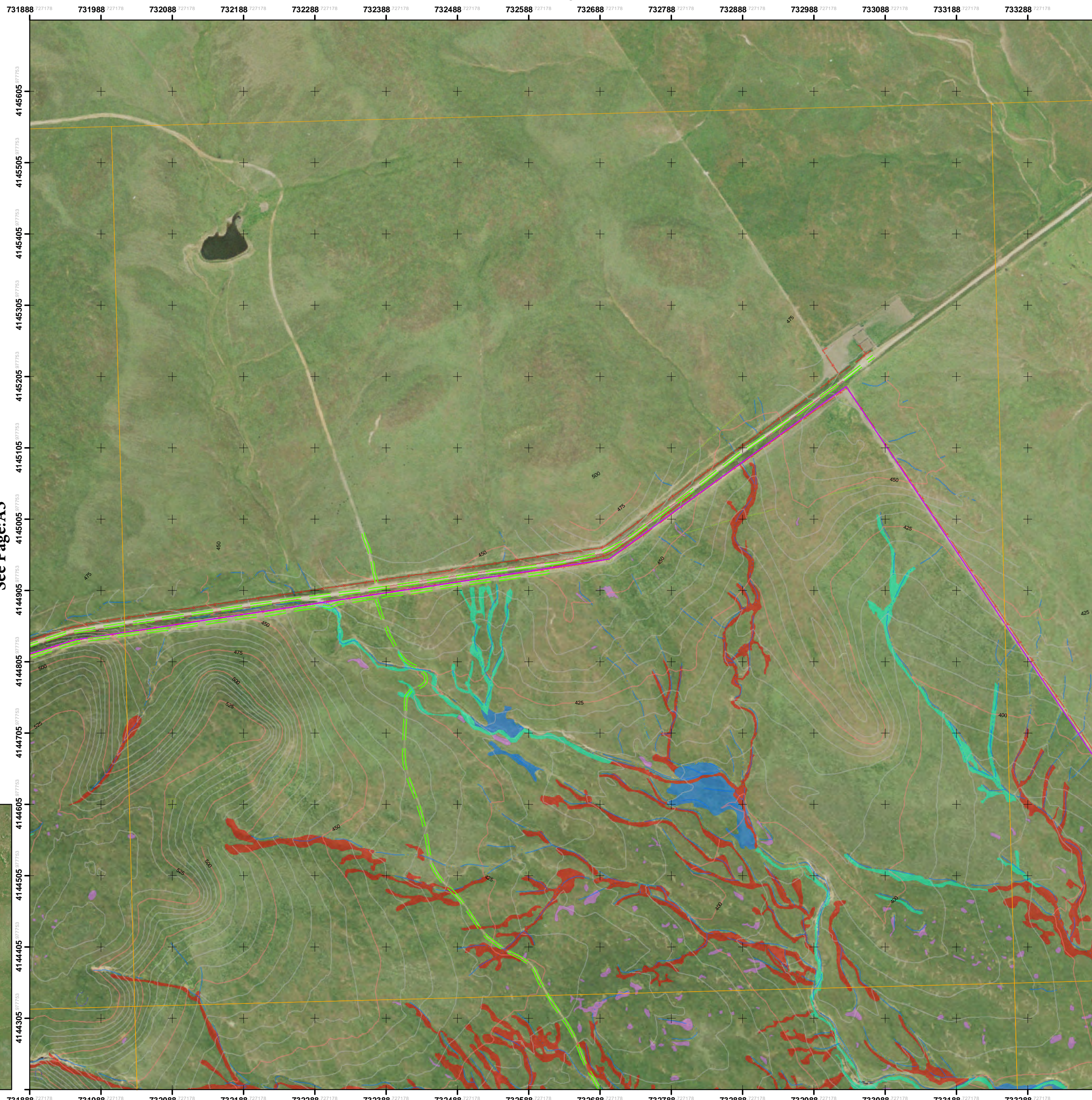

See Page:

Index No:A4

See Page:A3

See Page:A5

See Page:B4

University of California, Merced  
 Merced Vernal Pools and Grassland Reserve  
 WATER/WETLAND FEATURE MAP BOOK

4/8/2014

Legend

- + Reference Grid Interval (Units: Meters)  
 X Axis Interval: 100 m  
 Y Axis Interval: 100 m
- Natural Preserve Boundary Line
- 500— Index Contour Interval: 25 Feet
- Interm Contour Interval: 5 Feet
- Dirt Road
- Water Line
- x-x- Fence Line
- Conservation Easement Boundary
- Tree
- Utilities
- Building
- Structure
- Wind Mill
- Water/Wetland Features
- Canal
- Clay Playa
- Clay Slope
- Linear
- Marsh
- Pool/Swale Complex
- Seasonal
- Stockpond
- Swale Wetland
- Vernal Pool



Reference Coordinate System:

NAD\_1983\_2011\_UTM\_Zone\_10N  
 WKID: 102057 Authority: ESRI

Projection: Transverse\_Mercator  
 False\_Easting: 500000.0  
 False\_Northing: 0.0  
 Central\_Meridian: -123.0  
 Scale\_Factor: 0.9996  
 Latitude\_Of\_Origin: 0.0  
 Linear Unit: Meter (1.0)

Geographic Coordinate System: GCS\_NAD\_1983\_2011  
 Angular Unit: Degree (0.0174532925199433)  
 Prime Meridian: Greenwich (0.0)  
 Datum: D\_NAD\_1983\_2011  
 Spheroid: GRS\_1980  
 Semimajor Axis: 6378137.0  
 Semiminor Axis: 6356752.314140356  
 Inverse Flattening: 298.257222101

Data Source:

Map Book prepared by:  
 UC Merced Office of Planning & Budget  
 Geospatial Analytics & Cartographic Services  
 for UC Merced's Merced Vernal Pools and  
 Grassland Reserve

2001 ALTA/ACSM Land Survey CAD Drawing  
 of the Virginia Smith Trust Lands Prepared for  
 the University of California Merced Campus by  
 Cooper Thorne & Associates, Inc.  
 Civil Engineering & Land Surveying  
 Rancho Cordova, CA

Aerial imagery prepared by  
 Radman Aerial Surveys, Inc.  
 Sacramento, CA  
 Imagery taken in March 1999  
 using photogrammetric mapping at a  
 scale of 1" = 200' with 5' contour intervals

Water/Wetland Delineation prepared by EIP Associates  
 1200 2nd Street # 200  
 Sacramento, CA 95814

Page Scale: 1 inch = 100 meters (328 Feet)

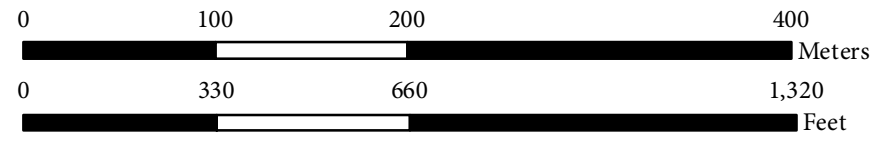

Index Scale: 1 inch = 2,000 meters (6,561 Feet)

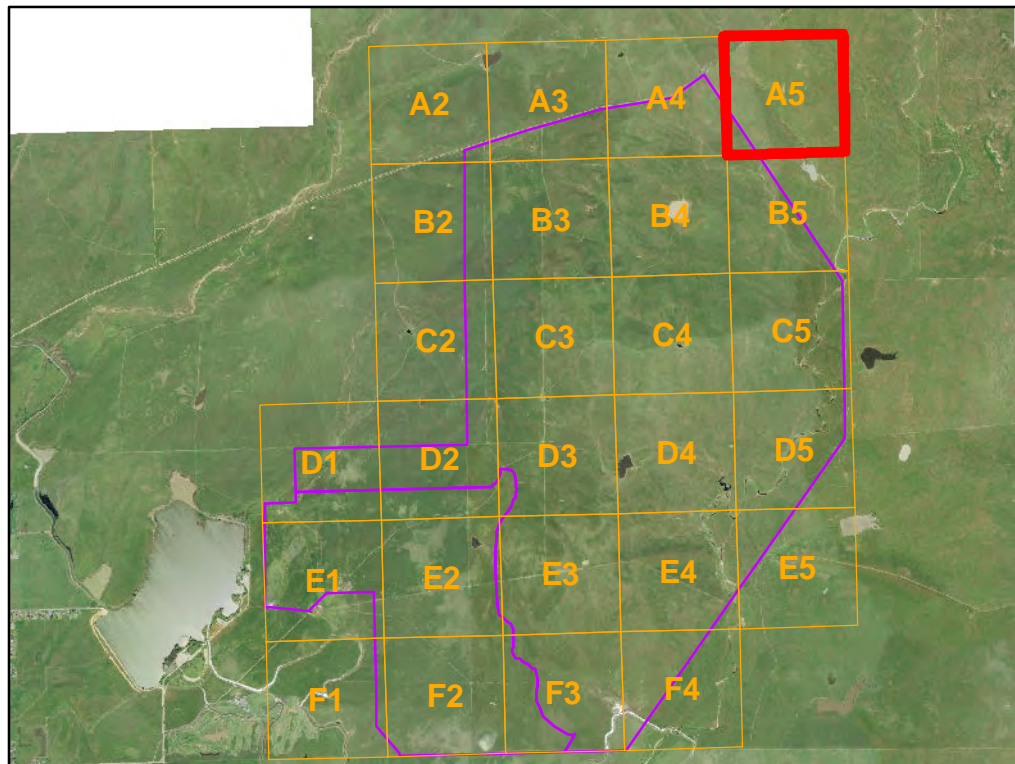
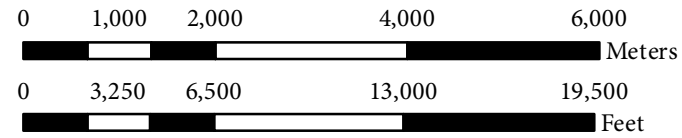

**Disclaimer:** The maps and data are made available to the user solely for informational purposes. All data, information on maps are provided "as is" without warranty or any representation of accuracy, timeliness of completeness. The burden for determining accuracy, completeness, timeliness, and fitness for or the appropriateness for use rests solely on the user.

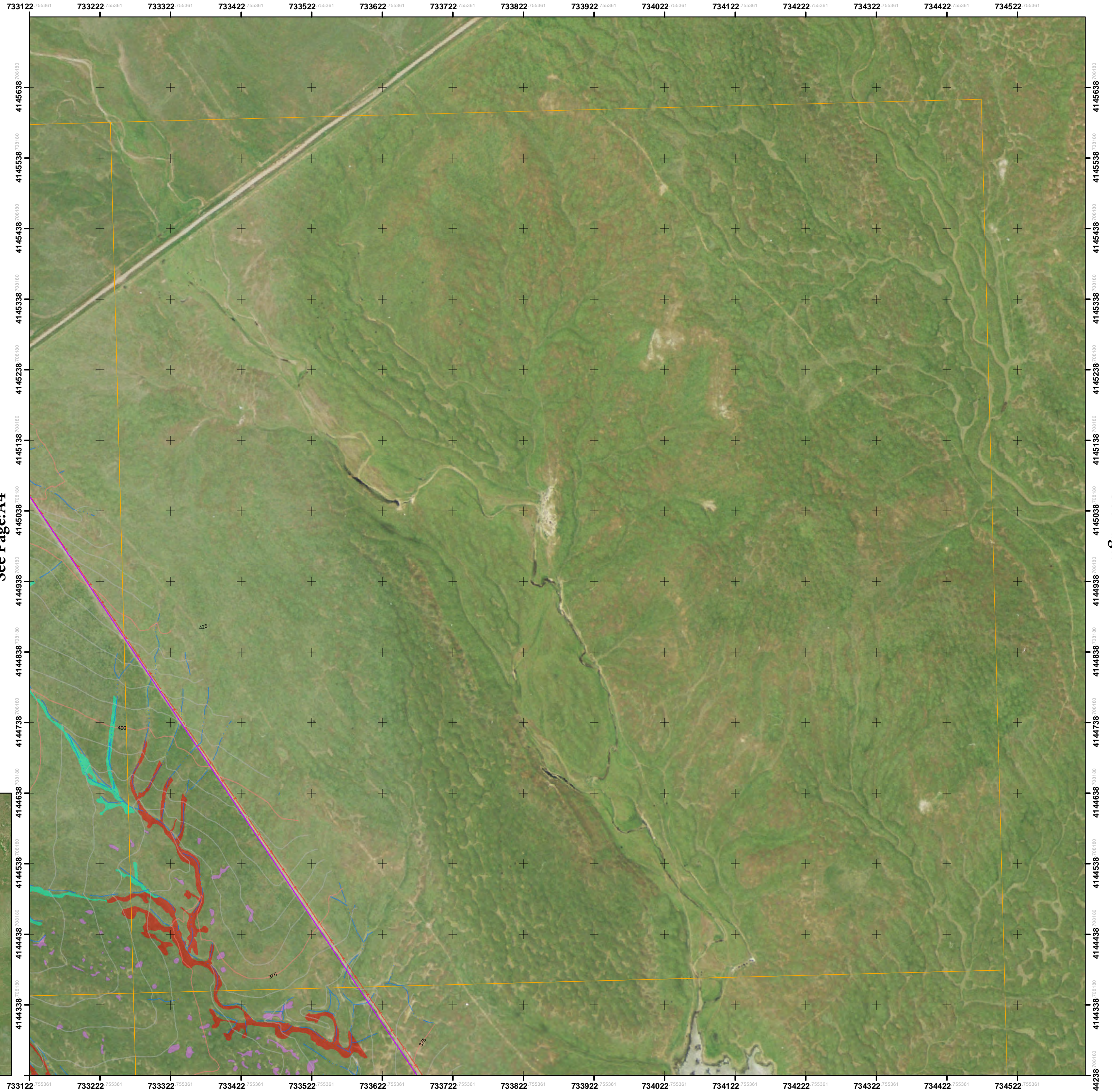

See Page:

Index No:A5

See Page:A4

See Page:

See Page:B5

University of California, Merced  
Merced Vernal Pools and Grassland Reserve  
WATER/WETLAND FEATURE MAP BOOK

4/8/2014

Legend

- + Reference Grid Interval (Units: Meters)  
X Axis Interval: 100 m  
Y Axis Interval: 100 m
  - Natural Preserve Boundary Line
  - 500— Index Contour Interval: 25 Feet
  - Interm Contour Interval: 5 Feet
  - Dirt Road
  - Water Line
  - x-x- Fence Line
  - Conservation Easement Boundary
  - Tree
  - Utilities
  - Building
  - Structure
  - Wind Mill
- | Water/Wetland Features |                    |
|------------------------|--------------------|
| Canal                  | Pool/Swale Complex |
| Clay Playa             | Seasonal           |
| Clay Slope             | Stockpond          |
| Linear                 | Swale Wetland      |
| Marsh                  | Vernal Pool        |



Reference Coordinate System:

NAD\_1983\_2011\_UTM\_Zone\_10N  
WKID: 102057 Authority: ESRI

Projection: Transverse\_Mercator  
False\_Easting: 500000.0  
False\_Northing: 0.0  
Central\_Meridian: -123.0  
Scale\_Factor: 0.9996  
Latitude\_Of\_Origin: 0.0  
Linear Unit: Meter (1.0)

Geographic Coordinate System: GCS\_NAD\_1983\_2011  
Angular Unit: Degree (0.0174532925199433)  
Prime Meridian: Greenwich (0.0)  
Datum: D\_NAD\_1983\_2011  
Spheroid: GRS\_1980  
Semimajor Axis: 6378137.0  
Semiminor Axis: 6356752.314140356  
Inverse Flattening: 298.257222101

Data Source:

Map Book prepared by:  
UC Merced Office of Planning & Budget  
Geospatial Analytics & Cartographic Services  
for UC Merced's Merced Vernal Pools and  
Grassland Reserve

2001 ALTA/ACSM Land Survey CAD Drawing of  
the Virginia Smith Trust Lands Prepared for  
the University of California Merced Campus by  
Cooper Thorne & Associates, Inc.  
Civil Engineering & Land Surveying  
Rancho Cordova, CA

Aerial imagery prepared by  
Radman Aerial Surveys, Inc.  
Sacramento, CA  
Imagery taken in March 1999

using photogrammetric mapping at a  
scale of 1" = 200' with 5' contour intervals

Water/Wetland Delineation prepared by EIP Associates  
1200 2nd Street # 200  
Sacramento, CA 95814

Page Scale: 1 inch = 100 meters (328 Feet)

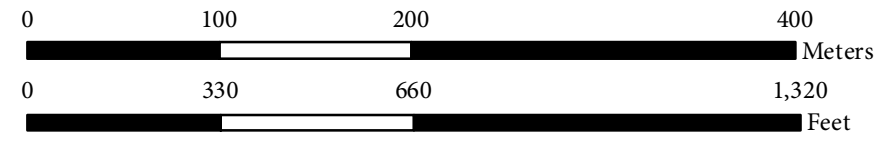

Index Scale: 1 inch = 2,000 meters (6,561 Feet)

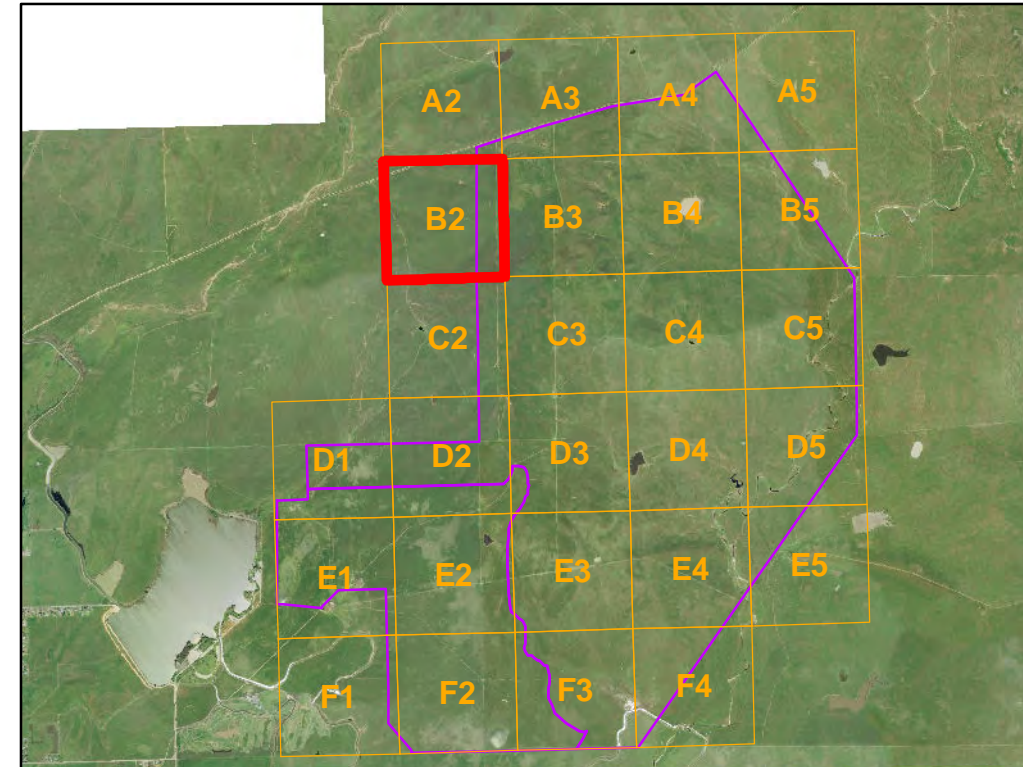
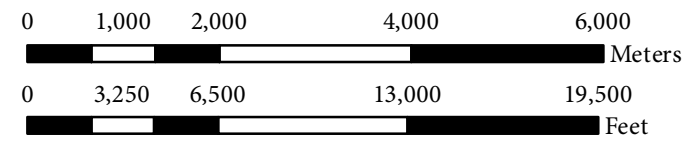

Disclaimer: The maps and data are made available to the user solely for informational purposes. All data, information on maps are provided "as is" without warranty or any representation of accuracy, timeliness of completeness. The burden for determining accuracy, completeness, timeliness, and fitness for or the appropriateness for use rests solely on the user.

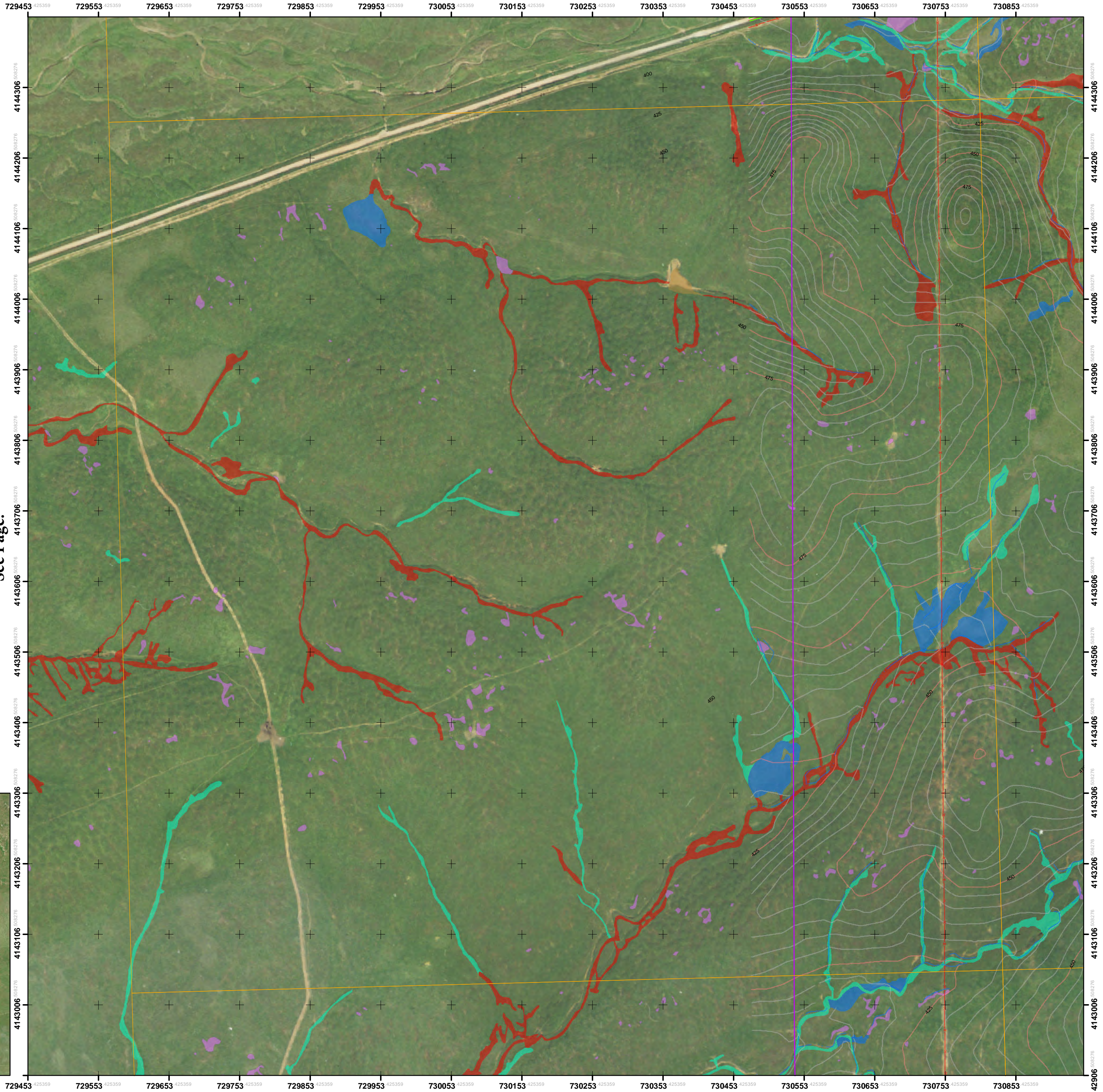

See Page:A2

See Page:C2

See Page:

See Page:B3

University of California, Merced  
Merced Vernal Pools and Grassland Reserve  
WATER/WETLAND FEATURE MAP BOOK

4/8/2014

Legend

- + Reference Grid Interval (Units: Meters)  
X Axis Interval: 100 m  
Y Axis Interval: 100 m
  - Natural Preserve Boundary Line
  - 500— Index Contour Interval: 25 Feet
  - Interm Contour Interval: 5 Feet
  - Dirt Road
  - Water Line
  - x-x- Fence Line
  - Conservation Easement Boundary
  - Tree
  - Utilities
  - Building
  - Structure
  - Wind Mill
- | Water/Wetland Features |               |                    |
|------------------------|---------------|--------------------|
| Canal                  | Clay Play     | Pool/Swale Complex |
| Clay Slope             | Stockpond     | Seasonal           |
| Linear                 | Swale Wetland |                    |
| Marsh                  | Vernal Pool   |                    |



Reference Coordinate System:

NAD\_1983\_2011\_UTM\_Zone\_10N  
WKID: 102057 Authority: ESRI

Projection: Transverse\_Mercator  
False\_Easting: 500000.0  
False\_Northing: 0.0  
Central\_Meridian: -123.0  
Scale\_Factor: 0.9996  
Latitude\_Of\_Origin: 0.0  
Linear Unit: Meter (1.0)

Geographic Coordinate System: GCS\_NAD\_1983\_2011  
Angular Unit: Degree (0.0174532925199433)  
Prime Meridian: Greenwich (0.0)  
Datum: D\_NAD\_1983\_2011  
Spheroid: GRS\_1980  
Semimajor Axis: 6378137.0  
Semiminor Axis: 6356752.314140356  
Inverse Flattening: 298.257222101

Data Source:

Map Book prepared by:  
UC Merced Office of Planning & Budget  
Geospatial Analytics & Cartographic Services  
for UC Merced's Merced Vernal Pools and  
Grassland Reserve

2001 ALTA/ACSM Land Survey CAD Drawing of  
the Virginia Smith Trust Lands Prepared for  
the University of California Merced Campus by  
Cooper Thorne & Associates, Inc.  
Civil Engineering & Land Surveying  
Rancho Cordova, CA

Aerial imagery prepared by  
Radman Aerial Surveys, Inc.  
Sacramento, CA  
Imagery taken in March 1999  
using photogrammetric mapping at a  
scale of 1" = 200' with 5' contour intervals

Water/Wetland Delineation prepared by EIP Associates  
1200 2nd Street # 200  
Sacramento, CA 95814

Page Scale: 1 inch = 100 meters (328 Feet)

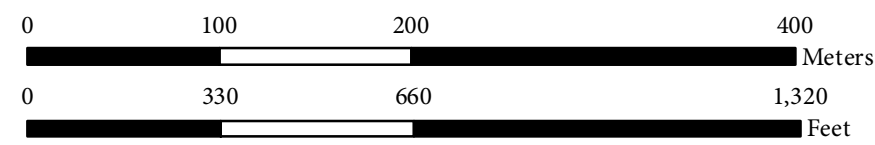

Index Scale: 1 inch = 2,000 meters (6,561 Feet)

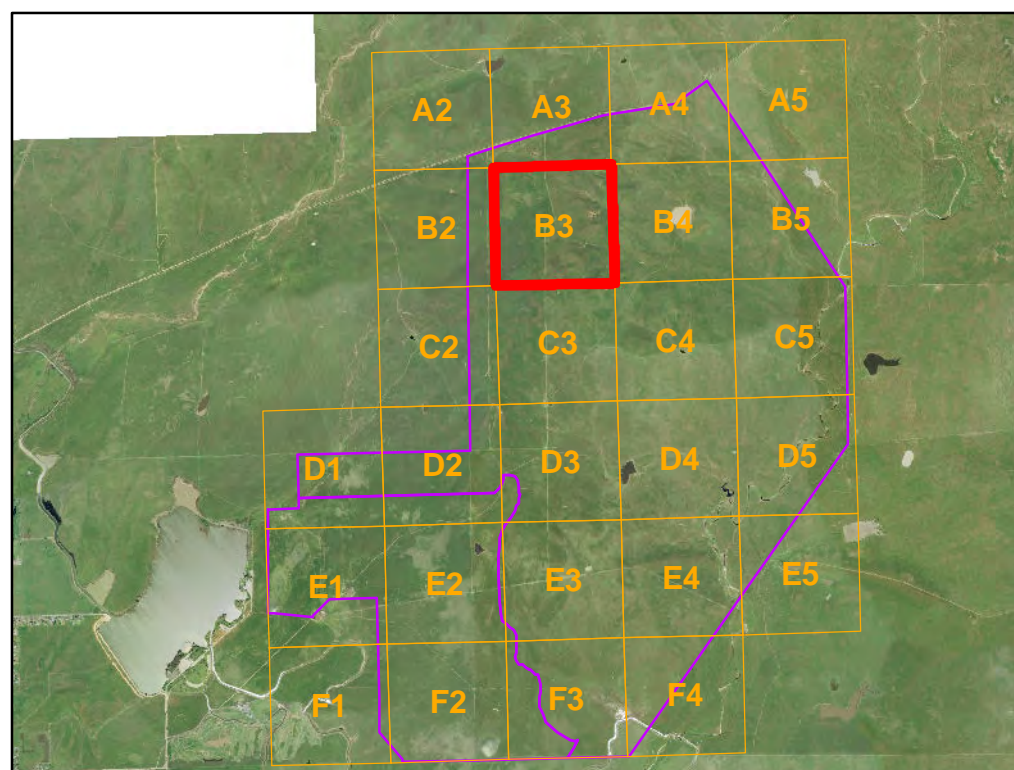
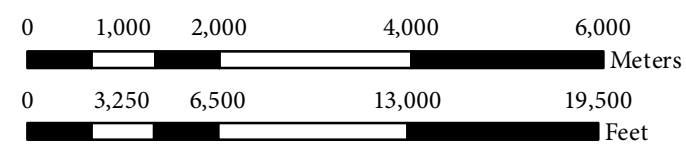

Disclaimer: The maps and data are made available to the user solely for informational purposes. All data, information on maps are provided "as is" without warranty or any representation of accuracy, timeliness of completeness. The burden for determining accuracy, completeness, timeliness, and fitness for or the appropriateness for use rests solely on the user.

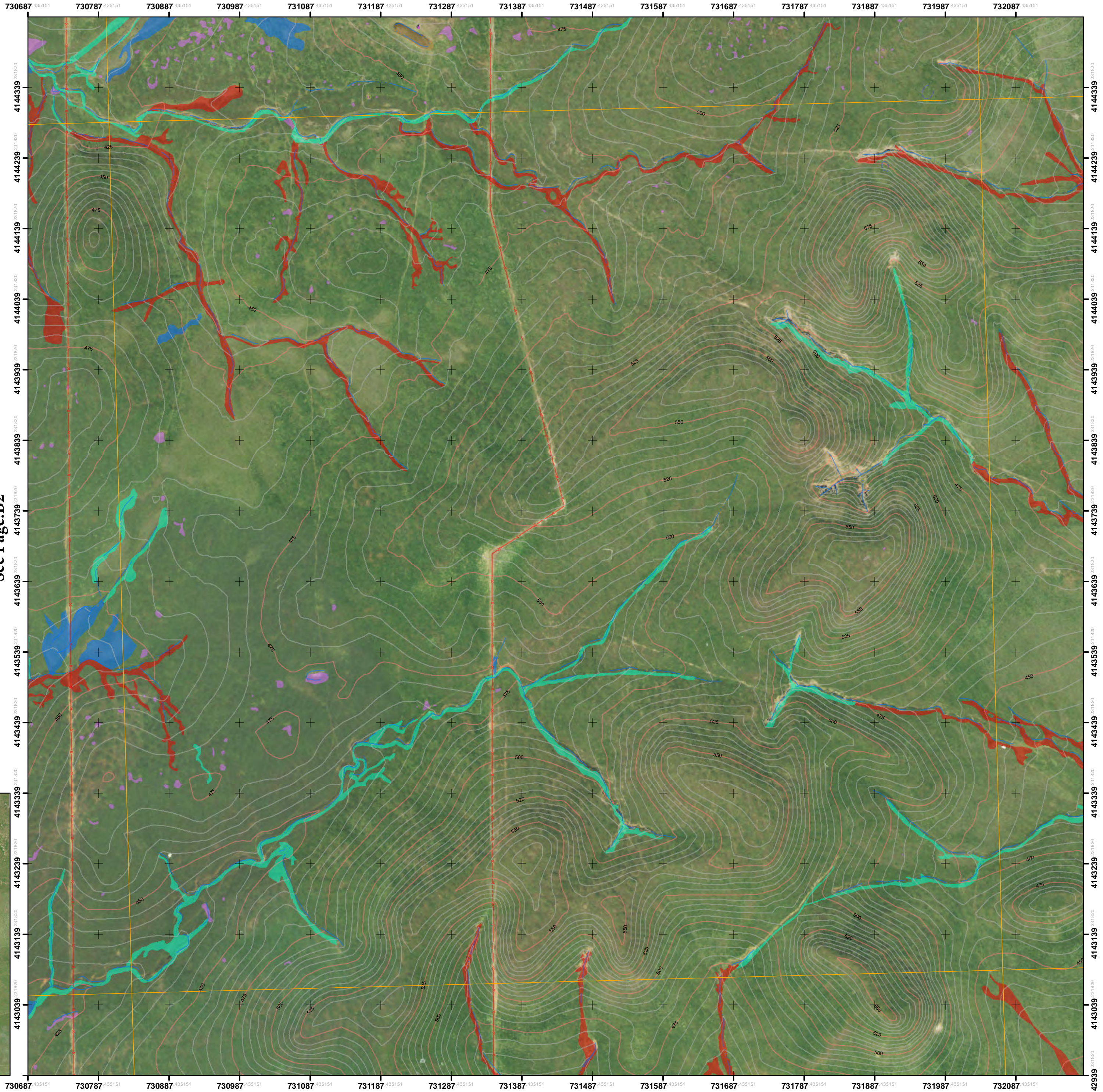

See Page:A3

See Page:B2

See Page:B4

See Page:C3

University of California, Merced  
Merced Vernal Pools and Grassland Reserve  
WATER/WETLAND FEATURE MAP BOOK

4/8/2014

Legend

- + Reference Grid Interval (Units: Meters)  
X Axis Interval: 100 m  
Y Axis Interval: 100 m
  - Natural Preserve Boundary Line
  - 500— Index Contour Interval: 25 Feet
  - Interm Contour Interval: 5 Feet
  - Dirt Road
  - Water Line
  - x-x- Fence Line
  - Conservation Easement Boundary
  - Tree
  - Utilities
  - Building
  - Structure
  - Wind Mill
- | Water/Wetland Features |                    |
|------------------------|--------------------|
| Canal                  | Pool/Swale Complex |
| Clay Playa             | Seasonal           |
| Clay Slope             | Stockpond          |
| Linear                 | Swale Wetland      |
| Marsh                  | Vernal Pool        |



Reference Coordinate System:

NAD\_1983\_2011\_UTM\_Zone\_10N  
WKID: 102057 Authority: ESRI

Projection: Transverse\_Mercator  
False\_Easting: 500000.0  
False\_Northing: 0.0  
Central\_Meridian: -123.0  
Scale\_Factor: 0.9996  
Latitude\_Of\_Origin: 0.0  
Linear Unit: Meter (1.0)

Geographic Coordinate System: GCS\_NAD\_1983\_2011  
Angular Unit: Degree (0.0174532925199433)  
Prime Meridian: Greenwich (0.0)  
Datum: D\_NAD\_1983\_2011  
Spheroid: GRS\_1980  
Semimajor Axis: 6378137.0  
Semiminor Axis: 6356752.314140356  
Inverse Flattening: 298.257222101

Data Source:

Map Book prepared by:  
UC Merced Office of Planning & Budget  
Geospatial Analytics & Cartographic Services  
for UC Merced's Merced Vernal Pools and  
Grassland Reserve

2001 ALTA/ACSM Land Survey CAD Drawing of  
the Virginia Smith Trust Lands Prepared for  
the University of California Merced Campus by  
Cooper Thorne & Associates, Inc.  
Civil Engineering & Land Surveying  
Rancho Cordova, CA

Aerial imagery prepared by  
Radman Aerial Surveys, Inc.  
Sacramento, CA  
Imagery taken in March 1999  
using photogrammetric mapping at a  
scale of 1" = 200' with 5' contour intervals

Water/Wetland Delineation prepared by EIP Associates  
1200 2nd Street # 200  
Sacramento, CA 95814

Page Scale: 1 inch = 100 meters (328 Feet)

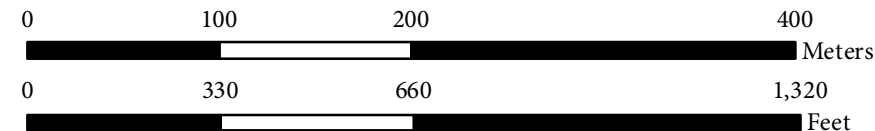

Index Scale: 1 inch = 2,000 meters (6,561 Feet)

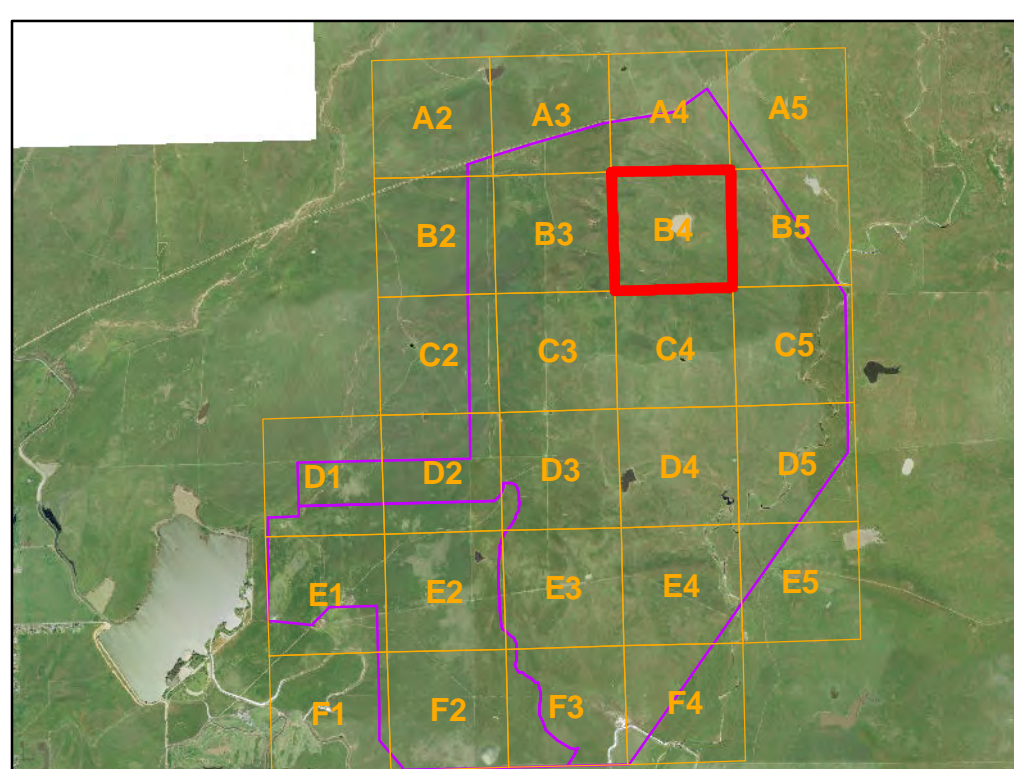
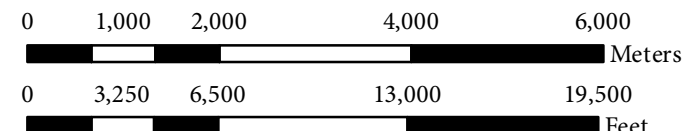

Disclaimer: The maps and data are made available to the user solely for informational purposes. All data, information on maps are provided "as is" without warranty or any representation of accuracy, timeliness of completeness. The burden for determining accuracy, completeness, timeliness, and fitness for or the appropriateness for use rests solely on the user.

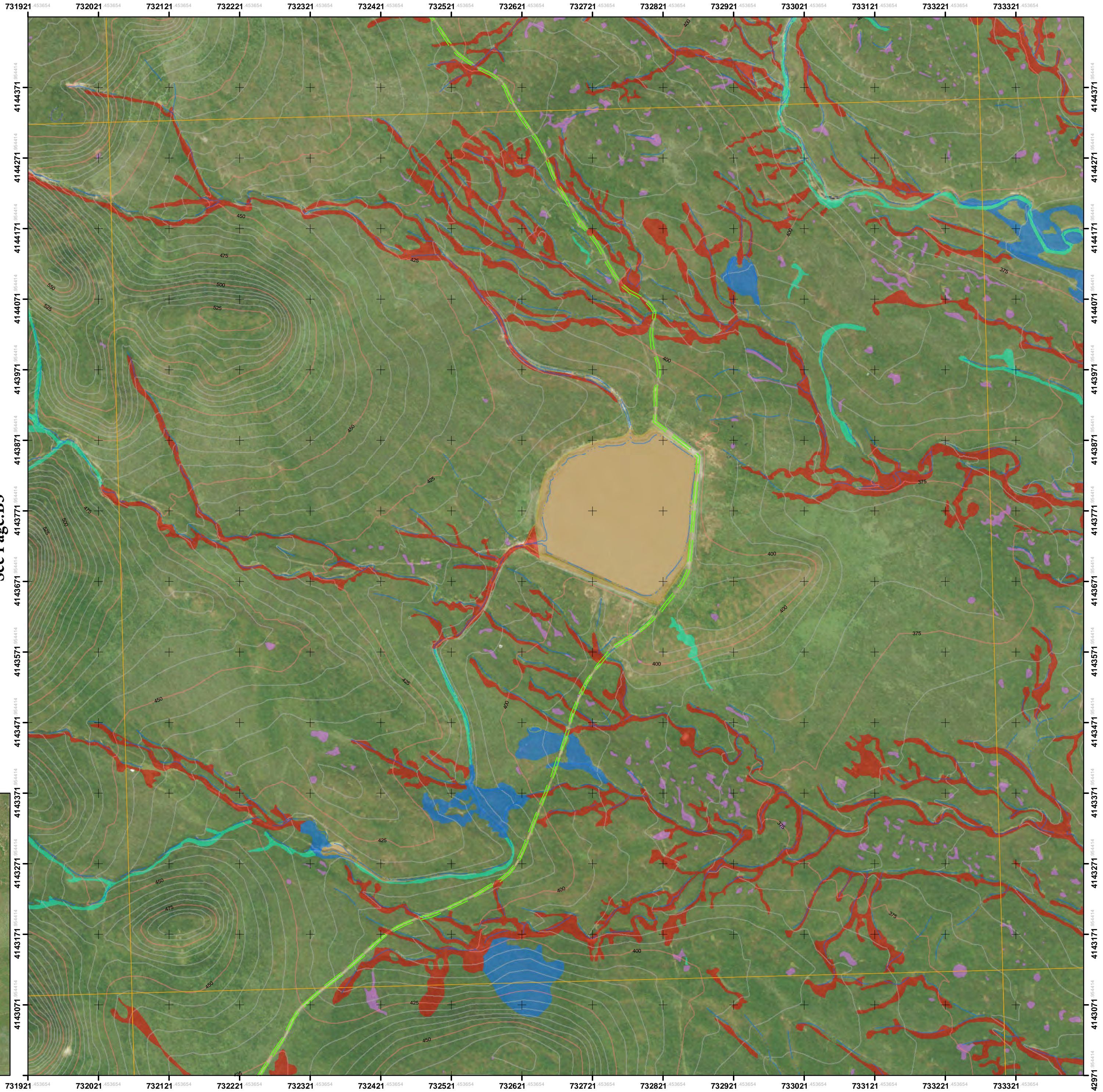

See Page:A4

See Page:B3

See Page:B5

See Page:C4



University of California, Merced  
Merced Vernal Pools and Grassland Reserve  
WATER/WETLAND FEATURE MAP BOOK

4/8/2014

Legend

- + Reference Grid Interval (Units: Meters)  
X Axis Interval: 100 m  
Y Axis Interval: 100 m
  - Natural Preserve Boundary Line
  - 500— Index Contour Interval: 25 Feet
  - Interm Contour Interval: 5 Feet
  - Dirt Road
  - Water Line
  - x-x- Fence Line
  - Conservation Easement Boundary
  - Tree
  - Utilities
  - Building
  - Structure
  - Wind Mill
- | Water/Wetland Features |                    |
|------------------------|--------------------|
| Canal                  | Pool/Swale Complex |
| Clay Playa             | Seasonal           |
| Clay Slope             | Stockpond          |
| Linear                 | Swale Wetland      |
| Marsh                  | Vernal Pool        |



Reference Coordinate System:

NAD\_1983\_2011\_UTM\_Zone\_10N  
WKID: 102057 Authority: ESRI

Projection: Transverse\_Mercator  
False\_Easting: 500000.0  
False\_Northing: 0.0  
Central\_Meridian: -123.0  
Scale\_Factor: 0.9996  
Latitude\_Of\_Origin: 0.0  
Linear Unit: Meter (1.0)

Geographic Coordinate System: GCS\_NAD\_1983\_2011  
Angular Unit: Degree (0.0174532925199433)  
Prime Meridian: Greenwich (0.0)  
Datum: D\_NAD\_1983\_2011  
Spheroid: GRS\_1980  
Semimajor Axis: 6378137.0  
Semiminor Axis: 6356752.314140356  
Inverse Flattening: 298.257222101

Data Source:

Map Book prepared by:  
UC Merced Office of Planning & Budget  
Geospatial Analytics & Cartographic Services  
for UC Merced's Merced Vernal Pools and  
Grassland Reserve

2001 ALTA/ACSM Land Survey CAD Drawing  
of the Virginia Smith Trust Lands Prepared for  
the University of California Merced Campus by  
Cooper Thorne & Associates, Inc.  
Civil Engineering & Land Surveying  
Rancho Cordova, CA

Aerial imagery prepared by  
Radman Aerial Surveys, Inc.  
Sacramento, CA  
Imagery taken in March 1999  
using photogrammetric mapping at a  
scale of 1" = 200' with 5' contour intervals

Water/Wetland Delineation prepared by EIP Associates  
1200 2nd Street # 200  
Sacramento, CA 95814

Page Scale: 1 inch = 100 meters (328 Feet)



Index Scale: 1 inch = 2,000 meters (6,561 Feet)

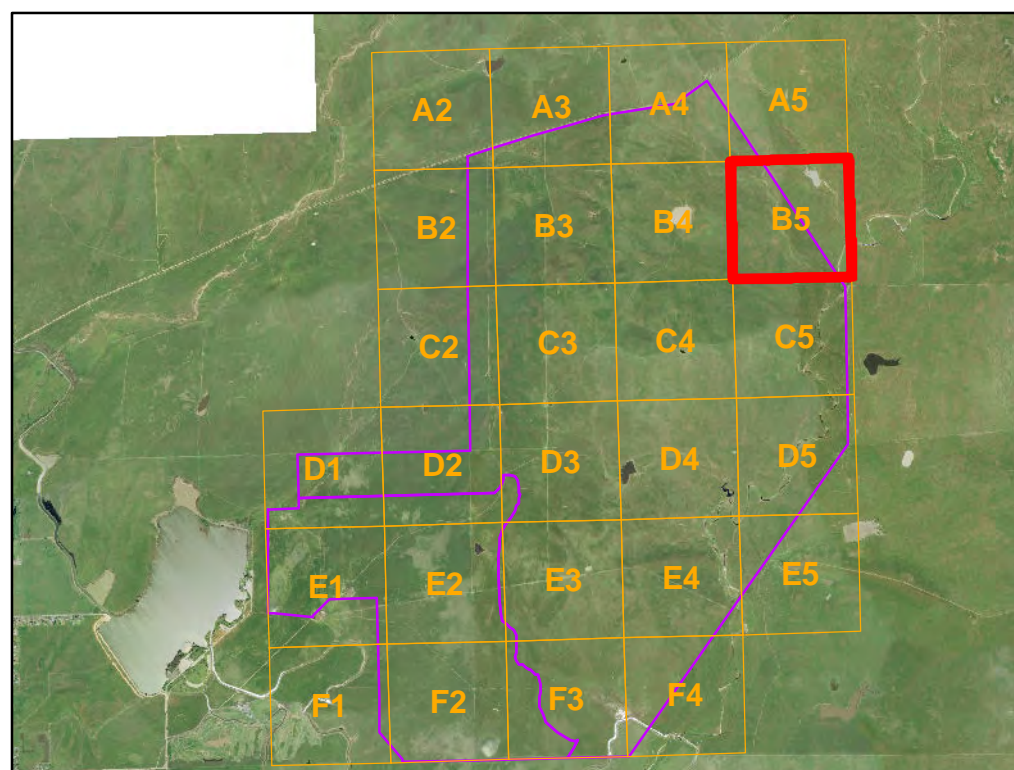
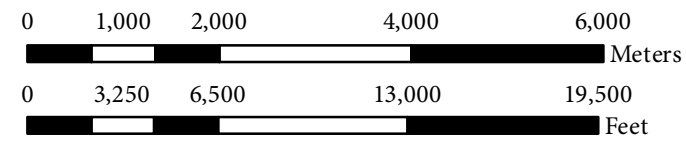

Disclaimer: The maps and data are made available to the user solely for informational purposes. All data, information on maps are provided "as is" without warranty or any representation of accuracy, timeliness of completeness. The burden for determining accuracy, completeness, timeliness, and fitness for or the appropriateness for use rests solely on the user.

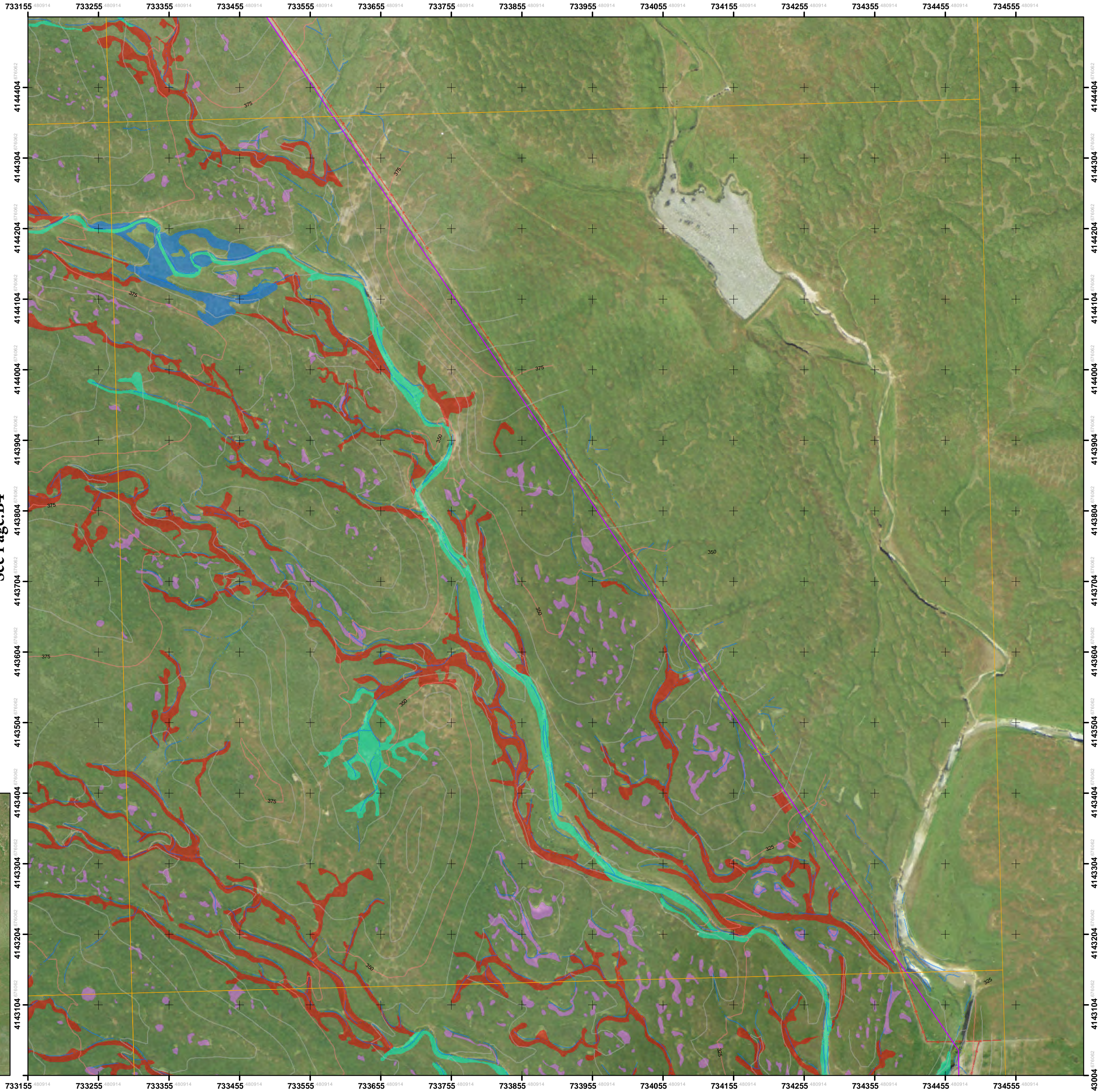

See Page: B4

See Page: A5

See Page: C5

See Page:

University of California, Merced  
Merced Vernal Pools and Grassland Reserve  
WATER/WETLAND FEATURE MAP BOOK

4/8/2014

Legend

- + Reference Grid Interval (Units: Meters)  
X Axis Interval: 100 m  
Y Axis Interval: 100 m
  - Natural Preserve Boundary Line
  - 500— Index Contour Interval: 25 Feet
  - Interm Contour Interval: 5 Feet
  - Dirt Road
  - Water Line
  - x-x- Fence Line
  - Conservation Easement Boundary
  - Tree
  - Utilities
  - Building
  - Structure
  - Wind Mill
- | Water/Wetland Features |                    |
|------------------------|--------------------|
| Canal                  | Pool/Swale Complex |
| Clay Playa             | Seasonal           |
| Clay Slope             | Stockpond          |
| Linear                 | Swale Wetland      |
| Marsh                  | Vernal Pool        |



Reference Coordinate System:

NAD\_1983\_2011\_UTM\_Zone\_10N  
WKID: 102057 Authority: ESRI

Projection: Transverse\_Mercator  
False\_Easting: 500000.0  
False\_Northing: 0  
Central\_Meridian: -123.0  
Scale\_Factor: 0.9996  
Latitude\_Of\_Origin: 0.0  
Linear Unit: Meter (1.0)

Geographic Coordinate System: GCS\_NAD\_1983\_2011  
Angular Unit: Degree (0.0174532925199433)  
Prime Meridian: Greenwich (0.0)  
Datum: D\_NAD\_1983\_2011  
Spheroid: GRS\_1980  
Semimajor Axis: 6378137.0  
Semiminor Axis: 6356752.314140356  
Inverse Flattening: 298.257222101

Data Source:

Map Book prepared by:  
UC Merced Office of Planning & Budget  
Geospatial Analytics & Cartographic Services  
for UC Merced's Merced Vernal Pools and  
Grassland Reserve

2001 ALTA/ACSM Land Survey CAD Drawing of  
the Virginia Smith Trust Lands Prepared for  
the University of California Merced Campus by  
Cooper Thorne & Associates, Inc.  
Civil Engineering & Land Surveying  
Rancho Cordova, CA

Aerial imagery prepared by  
Radman Aerial Surveys, Inc.  
Sacramento, CA  
Imagery taken in March 1999  
using photogrammetric mapping at a  
scale of 1" = 200' with 5' contour intervals

Water/Wetland Delineation prepared by EIP Associates  
1200 2nd Street # 200  
Sacramento, CA 95814

Page Scale: 1 inch = 100 meters (328 Feet)

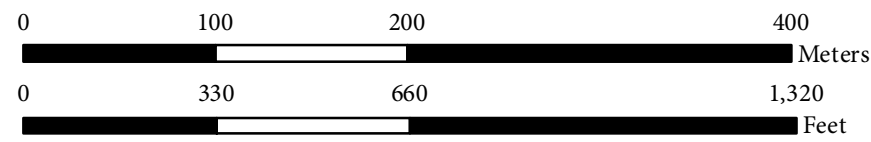

Index Scale: 1 inch = 2,000 meters (6,561 Feet)

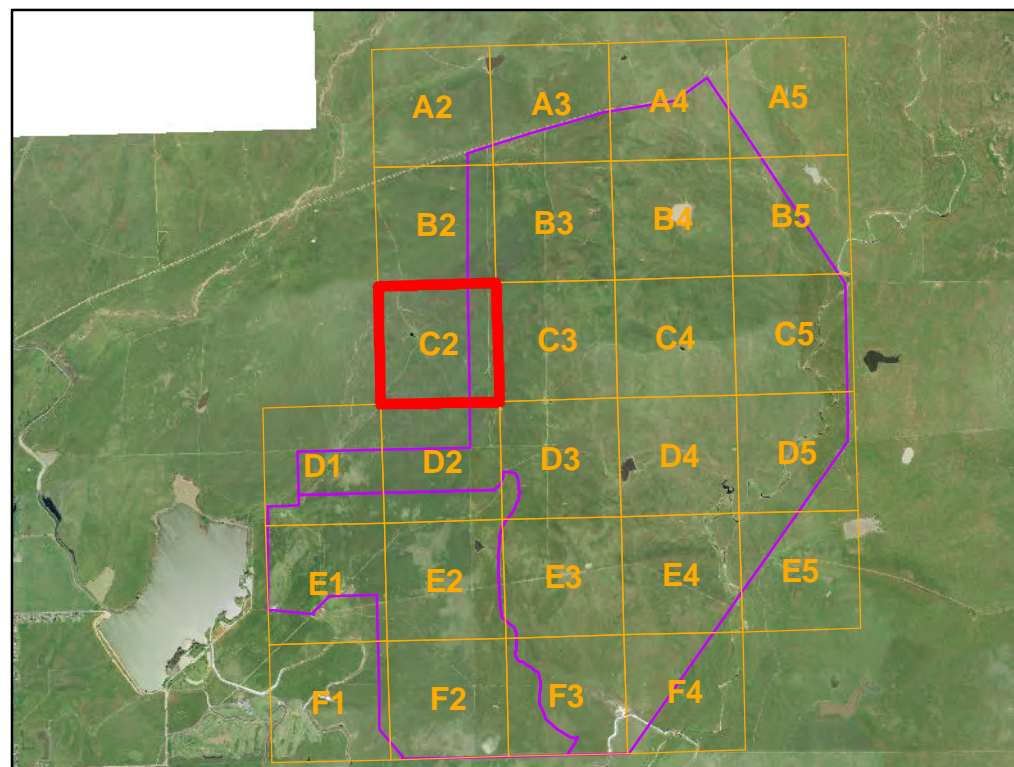
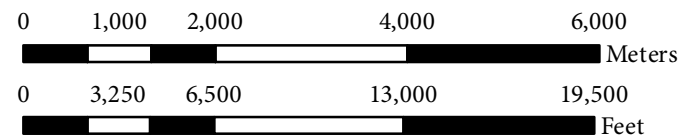

Disclaimer: The maps and data are made available to the user solely for informational purposes. All data, information on maps are provided "as is" without warranty or any representation of accuracy, timeliness of completeness. The burden for determining accuracy, completeness, timeliness, and fitness for or the appropriateness for use rests solely on the user.

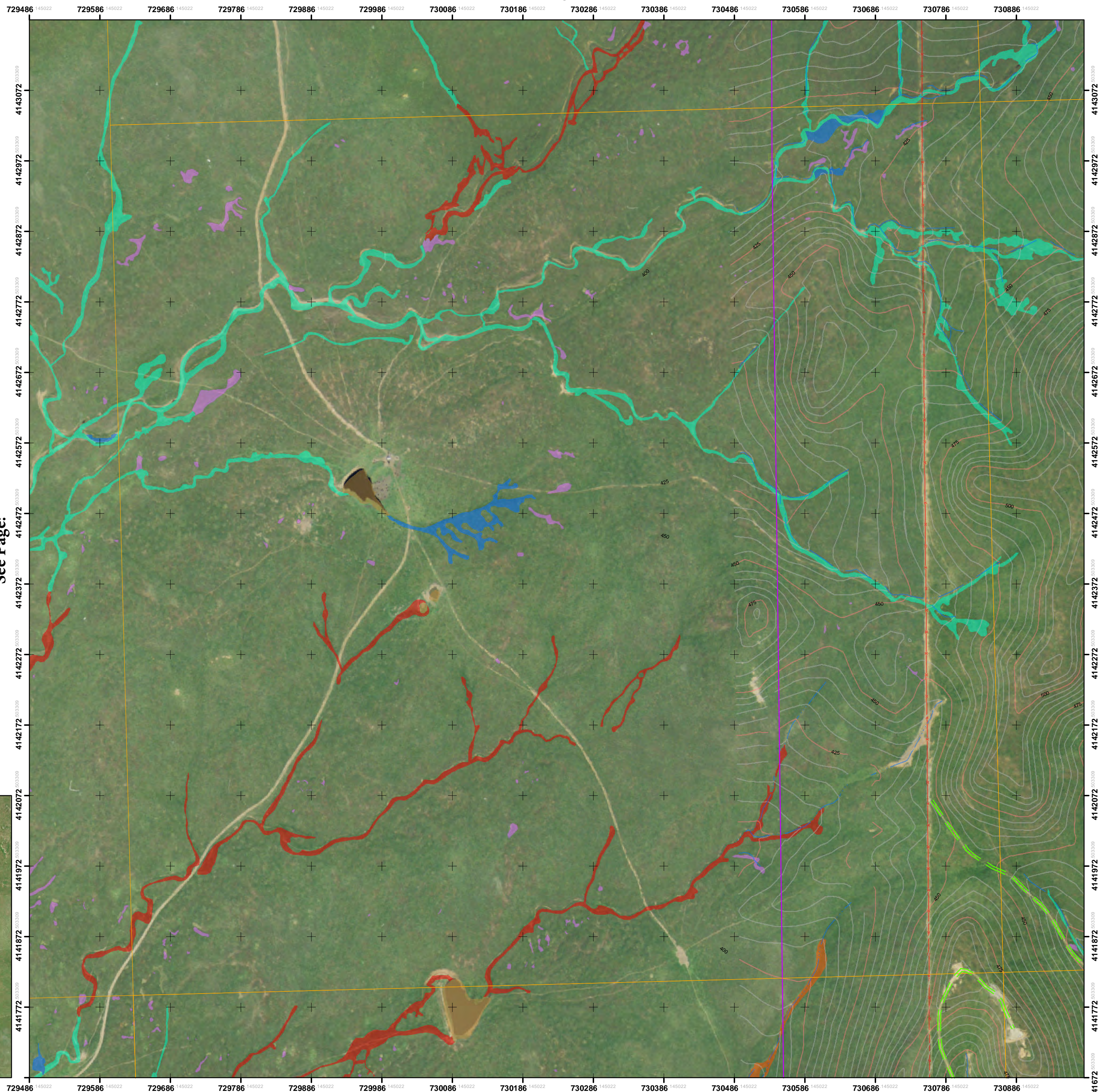

See Page:B2

See Page:

See Page:C3

See Page:D2

University of California, Merced  
Merced Vernal Pools and Grassland Reserve  
WATER/WETLAND FEATURE MAP BOOK

4/8/2014

Legend

- + Reference Grid Interval (Units: Meters)  
X Axis Interval: 100 m  
Y Axis Interval: 100 m
  - Natural Preserve Boundary Line
  - 500— Index Contour Interval: 25 Feet
  - Interm Contour Interval: 5 Feet
  - Dirt Road
  - Water Line
  - x-x- Fence Line
  - - - Conservation Easement Boundary
  - Tree
  - Utilities
  - Building
  - Structure
  - Wind Mill
- | Water/Wetland Features |                    |
|------------------------|--------------------|
| Canal                  | Pool/Swale Complex |
| Clay Playa             | Seasonal           |
| Clay Slope             | Stockpond          |
| Linear                 | Swale Wetland      |
| Marsh                  | Vernal Pool        |



Reference Coordinate System:

NAD\_1983\_2011\_UTM\_Zone\_10N  
WKID: 102057 Authority: ESRI

Projection: Transverse\_Mercator  
False\_Easting: 500000.0  
False\_Northing: 0.0  
Central\_Meridian: -123.0  
Scale\_Factor: 0.9996  
Latitude\_Of\_Origin: 0.0  
Linear Unit: Meter (1.0)

Geographic Coordinate System: GCS\_NAD\_1983\_2011  
Angular Unit: Degree (0.0174532925199433)  
Prime Meridian: Greenwich (0.0)  
Datum: D\_NAD\_1983\_2011  
Spheroid: GRS\_1980  
Semimajor Axis: 6378137.0  
Semiminor Axis: 6356752.314140356  
Inverse Flattening: 298.257222101

Data Source:

Map Book prepared by:  
UC Merced Office of Planning & Budget  
Geospatial Analytics & Cartographic Services  
for UC Merced's Merced Vernal Pools and  
Grassland Reserve

2001 ALTA/ACSM Land Survey CAD Drawing  
of the Virginia Smith Trust Lands Prepared for  
the University of California Merced Campus by  
Cooper Thorne & Associates, Inc.  
Civil Engineering & Land Surveying  
Rancho Cordova, CA

Aerial imagery prepared by  
Radman Aerial Surveys, Inc.  
Sacramento, CA  
Imagery taken in March 1999  
using photogrammetric mapping at a  
scale of 1" = 200' with 5' contour intervals

Water/Wetland Delineation prepared by EIP Associates  
1200 2nd Street # 200  
Sacramento, CA 95814

Page Scale: 1 inch = 100 meters (328 Feet)

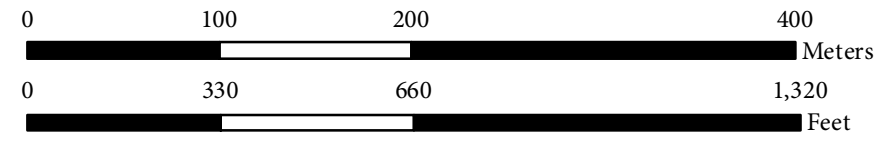

Index Scale: 1 inch = 2,000 meters (6,561 Feet)

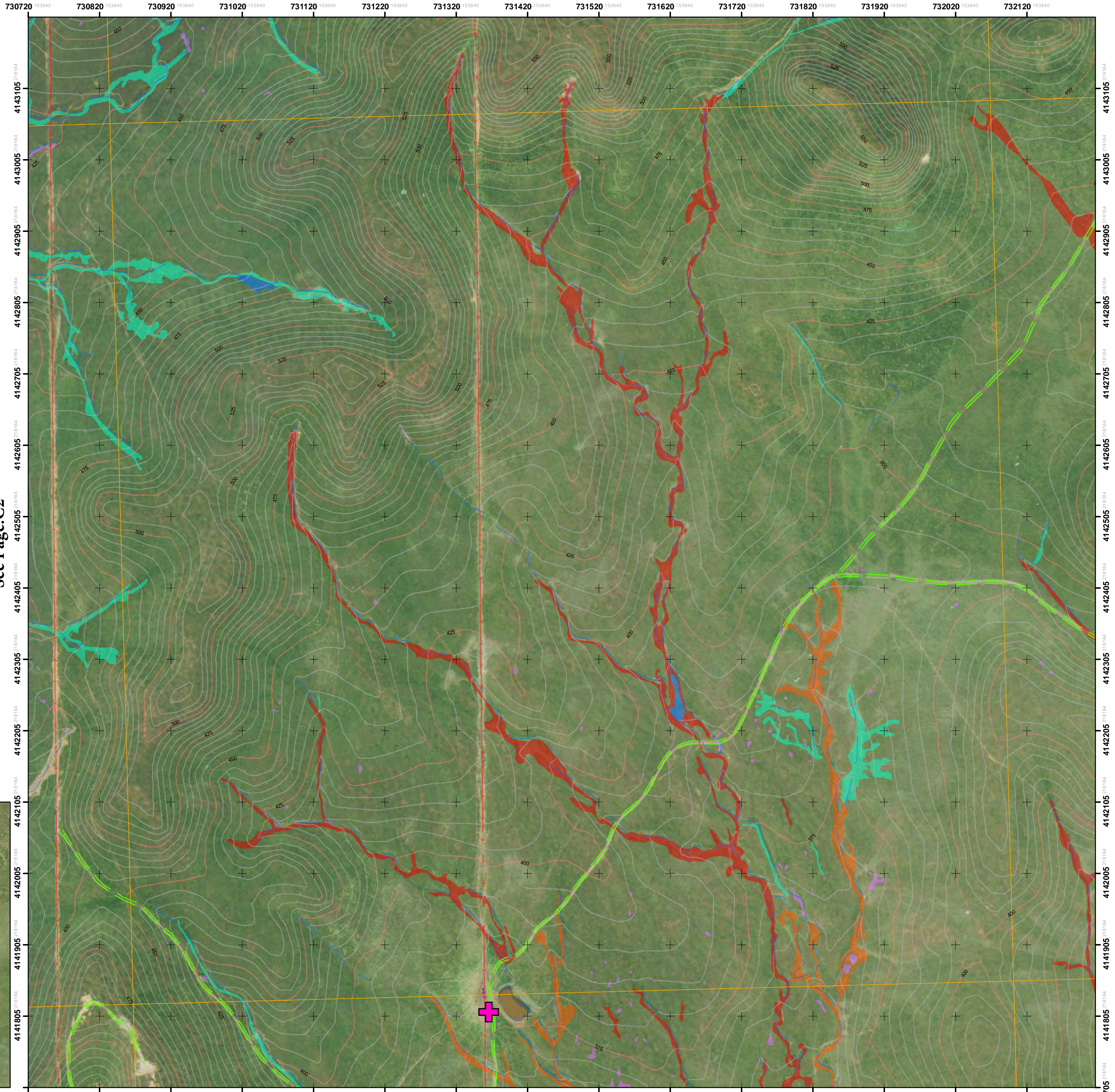
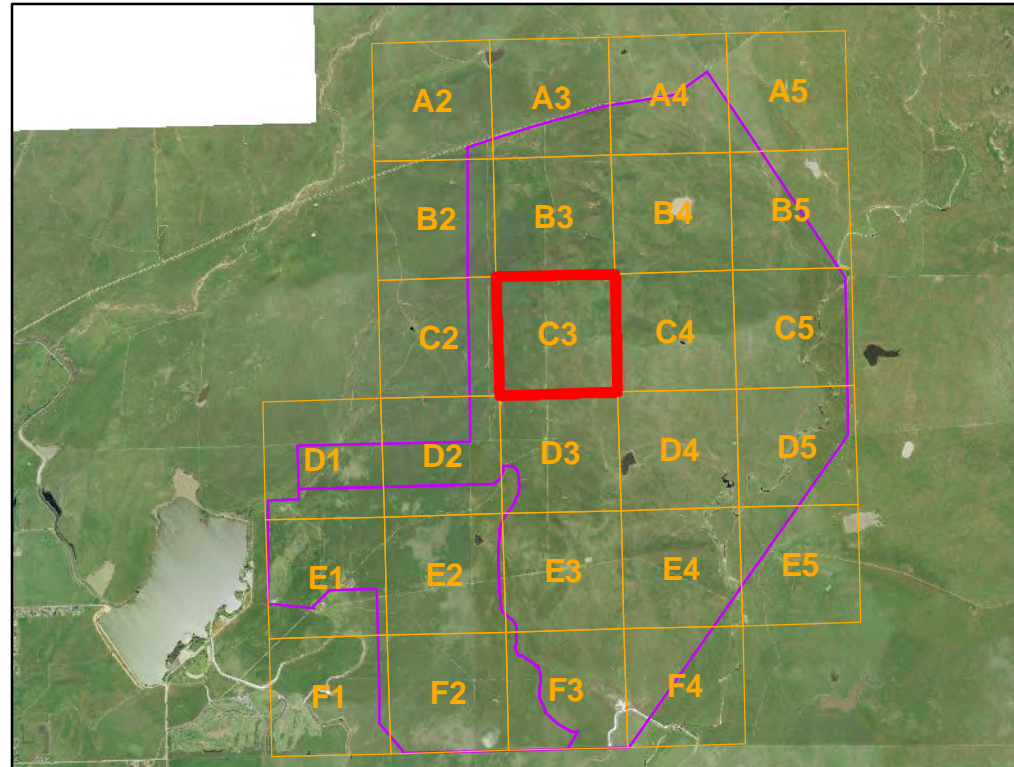
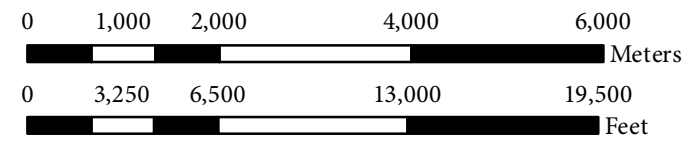

See Page:C2

See Page:B3

See Page:C4

See Page:D3

Disclaimer: The maps and data are made available to the user solely for informational purposes. All data, information on maps are provided "as is" without warranty or any representation of accuracy, timeliness of completeness. The burden for determining accuracy, completeness, timeliness, and fitness for or the appropriateness for use rests solely on the user.

University of California, Merced  
Merced Vernal Pools and Grassland Reserve  
WATER/WETLAND FEATURE MAP BOOK

4/8/2014

Legend

- + Reference Grid Interval (Units: Meters)  
X Axis Interval: 100 m  
Y Axis Interval: 100 m
  - Natural Preserve Boundary Line
  - 500— Index Contour Interval: 25 Feet
  - Interm Contour Interval: 5 Feet
  - Dirt Road
  - Water Line
  - x-x- Fence Line
  - Conservation Easement Boundary
  - Tree
  - Utilities
  - Building
  - Structure
  - Wind Mill
- | Water/Wetland Features |                    |
|------------------------|--------------------|
| Canal                  | Pool/Swale Complex |
| Clay Playa             | Seasonal           |
| Clay Slope             | Stockpond          |
| Linear                 | Swale Wetland      |
| Marsh                  | Vernal Pool        |



Reference Coordinate System:

NAD\_1983\_2011\_UTM\_Zone\_10N  
WKID: 102057 Authority: ESRI

Projection: Transverse\_Mercator  
False\_Easting: 500000.0  
False\_Northing: 0.0  
Central\_Meridian: -123.0  
Scale\_Factor: 0.9996  
Latitude\_Of\_Origin: 0.0  
Linear Unit: Meter (1.0)

Geographic Coordinate System: GCS\_NAD\_1983\_2011  
Angular Unit: Degree (0.0174532925199433)  
Prime Meridian: Greenwich (0.0)  
Datum: D\_NAD\_1983\_2011  
Spheroid: GRS\_1980  
Semimajor Axis: 6378137.0  
Semiminor Axis: 6356752.314140356  
Inverse Flattening: 298.257222101

Data Source:

Map Book prepared by:  
UC Merced Office of Planning & Budget  
Geospatial Analytics & Cartographic Services  
for UC Merced's Merced Vernal Pools and  
Grassland Reserve

2001 ALTA/ACSM Land Survey CAD Drawing  
of the Virginia Smith Trust Lands Prepared for  
the University of California Merced Campus by  
Cooper Thorne & Associates, Inc.  
Civil Engineering & Land Surveying  
Rancho Cordova, CA

Aerial imagery prepared by  
Radman Aerial Surveys, Inc.  
Sacramento, CA  
Imagery taken in March 1999  
using photogrammetric mapping at a  
scale of 1" = 200' with 5' contour intervals

Water/Wetland Delineation prepared by EIP Associates  
1200 2nd Street # 200  
Sacramento, CA 95814

Page Scale: 1 inch = 100 meters (328 Feet)

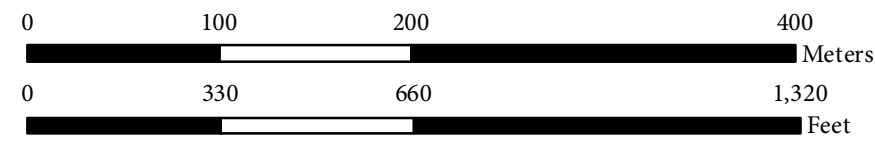

Index Scale: 1 inch = 2,000 meters (6,561 Feet)

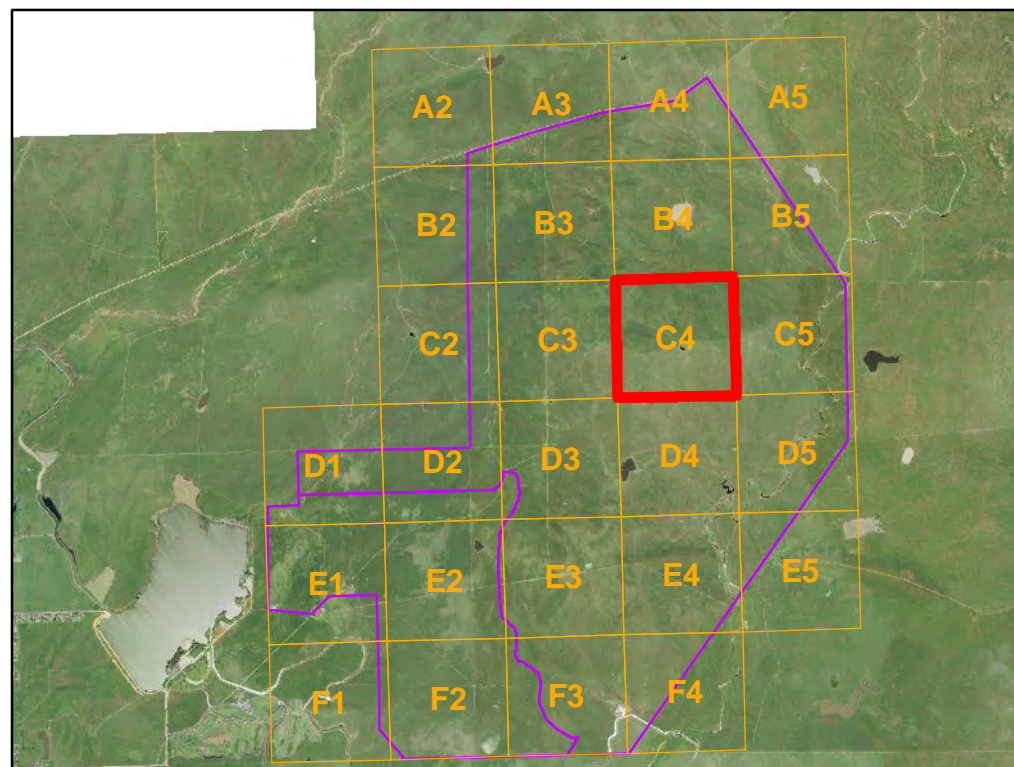

Disclaimer: The maps and data are made available to the user solely for informational purposes. All data, information on maps are provided "as is" without warranty or any representation of accuracy, timeliness or completeness. The burden for determining accuracy, completeness, timeliness, and fitness for or the appropriateness for use rests solely on the user.

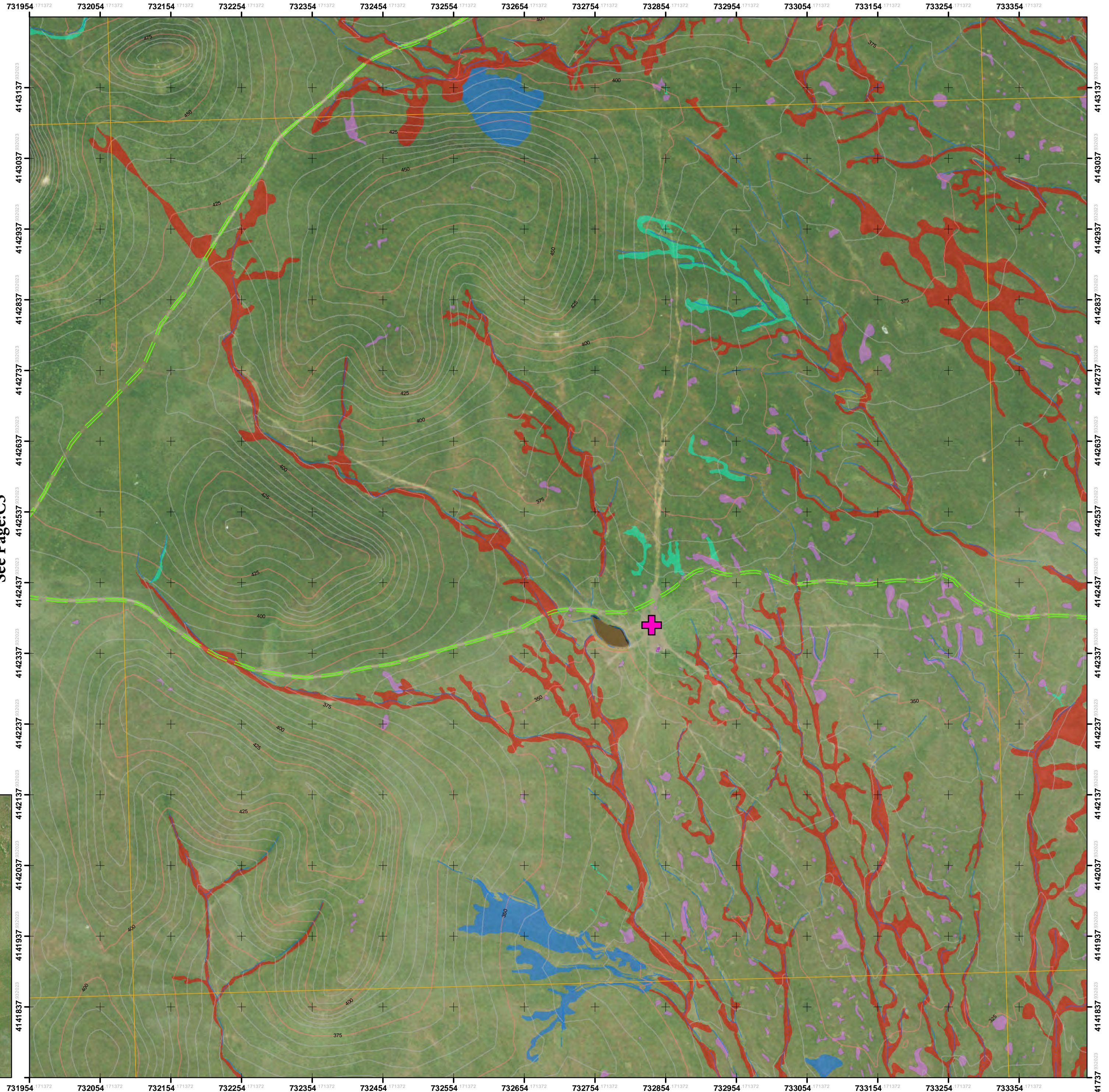

See Page:B4

See Page:C3

See Page:C5

See Page:D4

University of California, Merced  
Merced Vernal Pools and Grassland Reserve  
WATER/WETLAND FEATURE MAP BOOK

4/8/2014

Legend

- + Reference Grid Interval (Units: Meters)  
X Axis Interval: 100 m  
Y Axis Interval: 100 m
  - Natural Preserve Boundary Line
  - 500— Index Contour Interval: 25 Feet
  - Interm Contour Interval: 5 Feet
  - Dirt Road
  - Water Line
  - x-x- Fence Line
  - Conservation Easement Boundary
  - Tree
  - Utilities
  - Building
  - Structure
  - Wind Mill
- | Water/Wetland Features |                    |
|------------------------|--------------------|
| Canal                  | Pool/Swale Complex |
| Clay Playa             | Seasonal           |
| Clay Slope             | Stockpond          |
| Linear                 | Swale Wetland      |
| Marsh                  | Vernal Pool        |



Reference Coordinate System:

NAD\_1983\_2011\_UTM\_Zone\_10N  
WKID: 102057 Authority: ESRI

Projection: Transverse\_Mercator  
False\_Easting: 500000.0  
False\_Northing: 0.0  
Central\_Meridian: -123.0  
Scale\_Factor: 0.9996  
Latitude\_Of\_Origin: 0.0  
Linear Unit: Meter (1.0)

Geographic Coordinate System: GCS\_NAD\_1983\_2011  
Angular Unit: Degree (0.0174532925199433)  
Prime Meridian: Greenwich (0.0)  
Datum: D\_NAD\_1983\_2011  
Spheroid: GRS\_1980  
Semimajor Axis: 6378137.0  
Semiminor Axis: 6356752.314140356  
Inverse Flattening: 298.257222101

Data Source:

Map Book prepared by:  
UC Merced Office of Planning & Budget  
Geospatial Analytics & Cartographic Services  
for UC Merced's Merced Vernal Pools and  
Grassland Reserve

2001 ALTA/ACSM Land Survey CAD Drawing of  
the Virginia Smith Trust Lands Prepared for  
the University of California Merced Campus by  
Cooper Thorne & Associates, Inc.  
Civil Engineering & Land Surveying  
Rancho Cordova, CA

Aerial imagery prepared by  
Radman Aerial Surveys, Inc.  
Sacramento, CA  
Imagery taken in March 1999  
using photogrammetric mapping at a  
scale of 1" = 200' with 5' contour intervals

Water/Wetland Delineation prepared by EIP Associates  
1200 2nd Street # 200  
Sacramento, CA 95814

Page Scale: 1 inch = 100 meters (328 Feet)

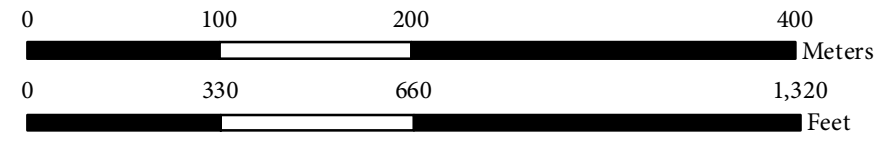

Index Scale: 1 inch = 2,000 meters (6,561 Feet)

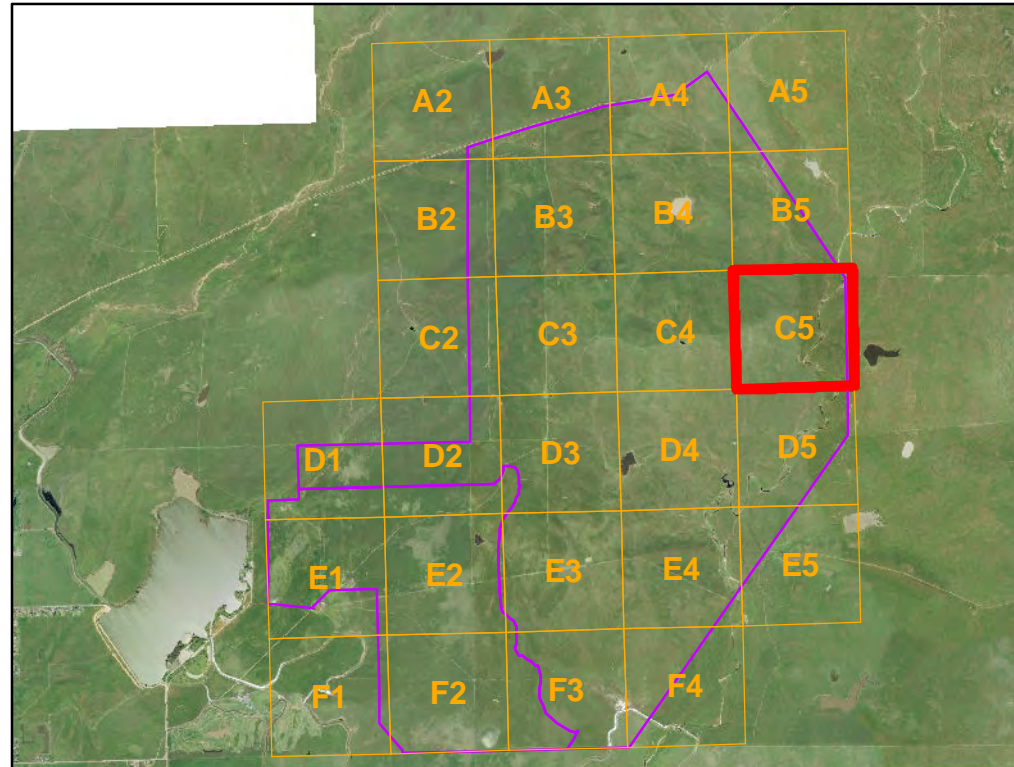
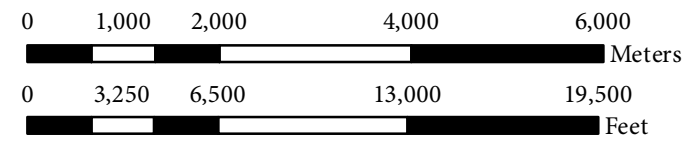

**Disclaimer:** The maps and data are made available to the user solely for informational purposes. All data, information on maps are provided "as is" without warranty or any representation of accuracy, timeliness of completeness. The burden for determining accuracy, completeness, timeliness, and fitness for or the appropriateness for use rests solely on the user.

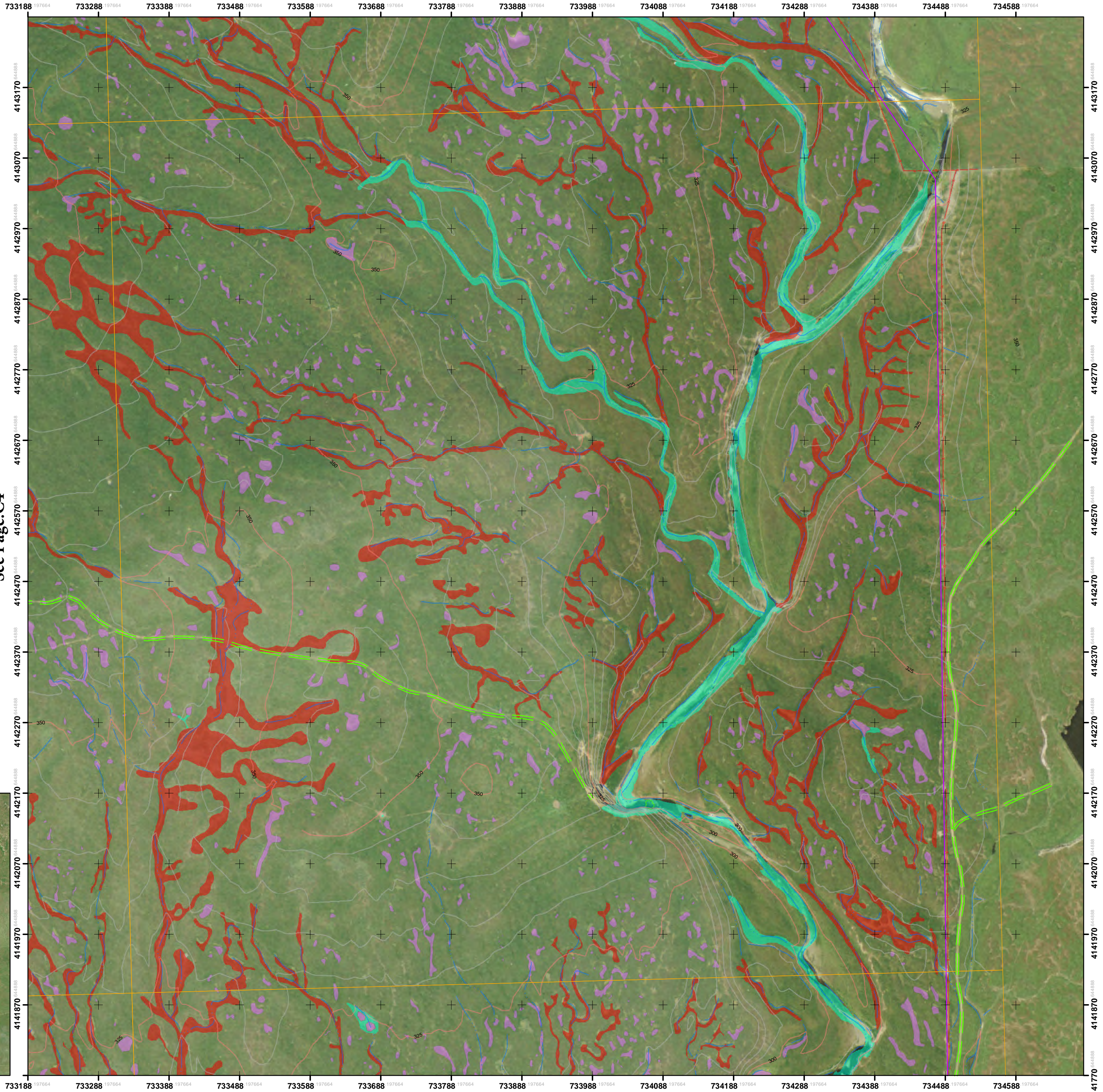

See Page:B5

See Page:C4

See Page:D5

See Page:

University of California, Merced  
 Merced Vernal Pools and Grassland Reserve  
 WATER/WETLAND FEATURE MAP BOOK

4/8/2014

**Legend**

- + Reference Grid Interval (Units: Meters)  
 X Axis Interval: 100 m  
 Y Axis Interval: 100 m
  - Natural Preserve Boundary Line
  - 500— Index Contour Interval: 25 Feet
  - Interm Contour Interval: 5 Feet
  - Dirt Road
  - Water Line
  - x-x- Fence Line
  - Conservation Easement Boundary
  - Tree
  - Utilities
  - Building
  - Structure
  - Wind Mill
- | Water/Wetland Features |                    |
|------------------------|--------------------|
| Canal                  | Pool/Swale Complex |
| Clay Playa             | Seasonal           |
| Clay Slope             | Stockpond          |
| Linear                 | Swale Wetland      |
| Marsh                  | Vernal Pool        |



**Reference Coordinate System:**

NAD\_1983\_2011\_UTM\_Zone\_10N  
 WKID: 102057 Authority: ESRI

Projection: Transverse\_Mercator  
 False\_Easting: 500000.0  
 False\_Northing: 0.0  
 Central\_Meridian: -123.0  
 Scale\_Factor: 0.9996  
 Latitude\_Of\_Origin: 0.0  
 Linear Unit: Meter (1.0)

Geographic Coordinate System: GCS\_NAD\_1983\_2011  
 Angular Unit: Degree (0.0174532925199433)  
 Prime Meridian: Greenwich (0.0)  
 Datum: D\_NAD\_1983\_2011  
 Spheroid: GRS\_1980  
 Semimajor Axis: 6378137.0  
 Semiminor Axis: 6356752.314140356  
 Inverse Flattening: 298.257222101

**Data Source:**

Map Book prepared by:  
 UC Merced Office of Planning & Budget  
 Geospatial Analytics & Cartographic Services  
 for UC Merced's Merced Vernal Pools and  
 Grassland Reserve

2001 ALTA/ACSM Land Survey CAD Drawing  
 of the Virginia Smith Trust Lands Prepared for  
 the University of California Merced Campus by  
 Cooper Thorne & Associates, Inc.  
 Civil Engineering & Land Surveying  
 Rancho Cordova, CA

Aerial imagery prepared by  
 Radman Aerial Surveys, Inc.  
 Sacramento, CA  
 Imagery taken in March 1999  
 using photogrammetric mapping at a  
 scale of 1" = 200' with 5' contour intervals

Water/Wetland Delineation prepared by EIP Associates  
 1200 2nd Street # 200  
 Sacramento, CA 95814

**Page Scale: 1 inch = 100 meters (328 Feet)**



**Index Scale: 1 inch = 2,000 meters (6,561 Feet)**

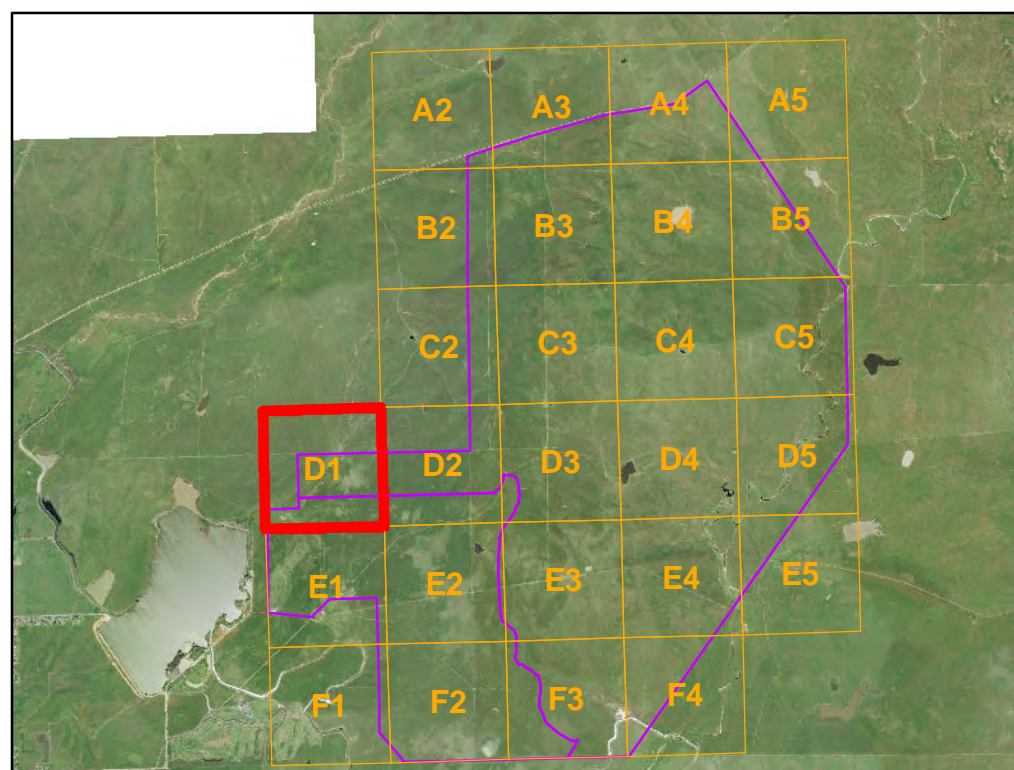
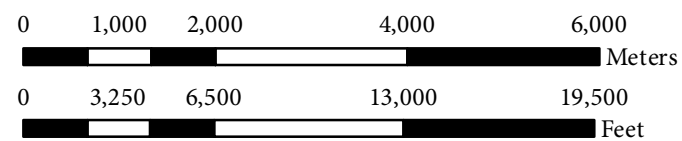

**Disclaimer:** The maps and data are made available to the user solely for informational purposes. All data, information on maps are provided "as is" without warranty or any representation of accuracy, timeliness of completeness. The burden for determining accuracy, completeness, timeliness, and fitness for or the appropriateness for use rests solely on the user.

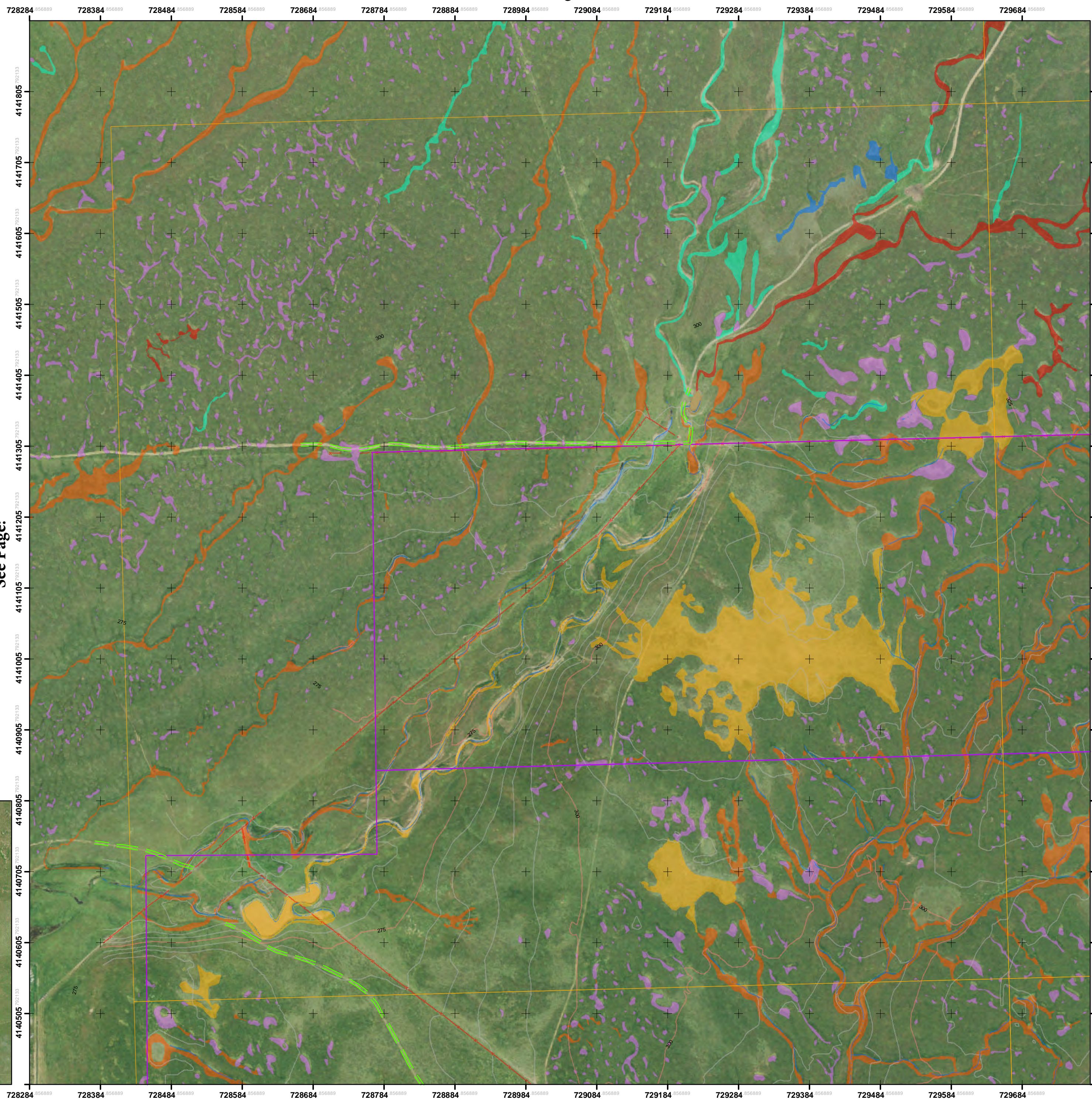

See Page:

Index No:D1

See Page:

See Page:D2

See Page:E1

University of California, Merced  
Merced Vernal Pools and Grassland Reserve  
WATER/WETLAND FEATURE MAP BOOK

4/8/2014

Legend

- + Reference Grid Interval (Units: Meters)  
X Axis Interval: 100 m  
Y Axis Interval: 100 m
- Natural Preserve Boundary Line
- 500— Index Contour Interval: 25 Feet
- Interm Contour Interval: 5 Feet
- Dirt Road
- Water Line
- x-x- Fence Line
- Conservation Easement Boundary
- Tree
- Utilities
- Building
- Structure
- Wind Mill
- Water/Wetland Features
- Canal
- Clay Playa
- Clay Slope
- Linear
- Marsh
- Pool/Swale Complex
- Seasonal
- Stockpond
- Swale Wetland
- Vernal Pool



Reference Coordinate System:

NAD\_1983\_2011\_UTM\_Zone\_10N  
WKID: 102057 Authority: ESRI

Projection: Transverse\_Mercator  
False\_Easting: 500000.0  
False\_Northing: 0.0  
Central\_Meridian: -123.0  
Scale\_Factor: 0.9996  
Latitude\_Of\_Origin: 0.0  
Linear Unit: Meter (1.0)

Geographic Coordinate System: GCS\_NAD\_1983\_2011  
Angular Unit: Degree (0.0174532925199433)  
Prime Meridian: Greenwich (0.0)  
Datum: D\_NAD\_1983\_2011  
Spheroid: GRS\_1980  
Semimajor Axis: 6378137.0  
Semiminor Axis: 6356752.314140356  
Inverse Flattening: 298.257222101

Data Source:

Map Book prepared by:  
UC Merced Office of Planning & Budget  
Geospatial Analytics & Cartographic Services  
for UC Merced's Merced Vernal Pools and  
Grassland Reserve

2001 ALTA/ACSM Land Survey CAD Drawing  
of the Virginia Smith Trust Lands Prepared for  
the University of California Merced Campus by  
Cooper Thorne & Associates, Inc.  
Civil Engineering & Land Surveying  
Rancho Cordova, CA

Aerial imagery prepared by  
Radman Aerial Surveys, Inc.  
Sacramento, CA  
Imagery taken in March 1999  
using photogrammetric mapping at a  
scale of 1" = 200' with 5' contour intervals

Water/Wetland Delineation prepared by EIP Associates  
1200 2nd Street # 200  
Sacramento, CA 95814

Page Scale: 1 inch = 100 meters (328 Feet)

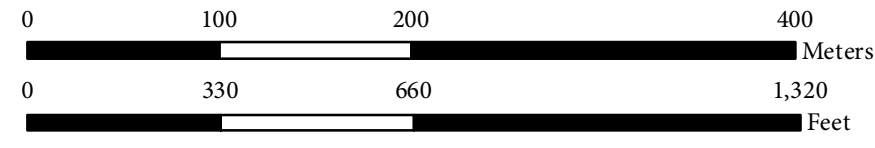

Index Scale: 1 inch = 2,000 meters (6,561 Feet)

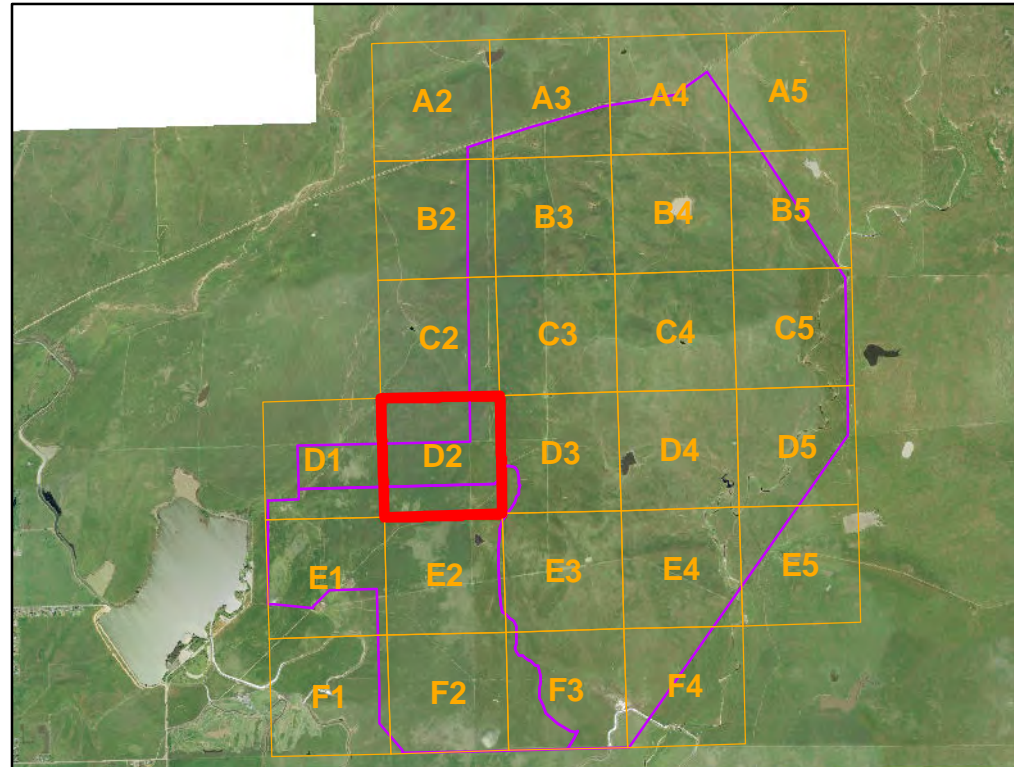
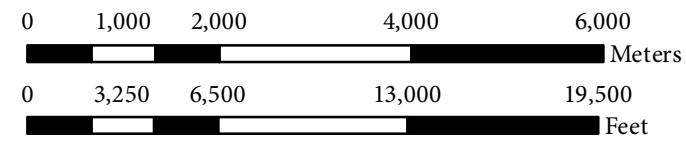

Disclaimer: The maps and data are made available to the user solely for informational purposes. All data, information on maps are provided "as is" without warranty or any representation of accuracy, timeliness of completeness. The burden for determining accuracy, completeness, timeliness, and fitness for or the appropriateness for use rests solely on the user.

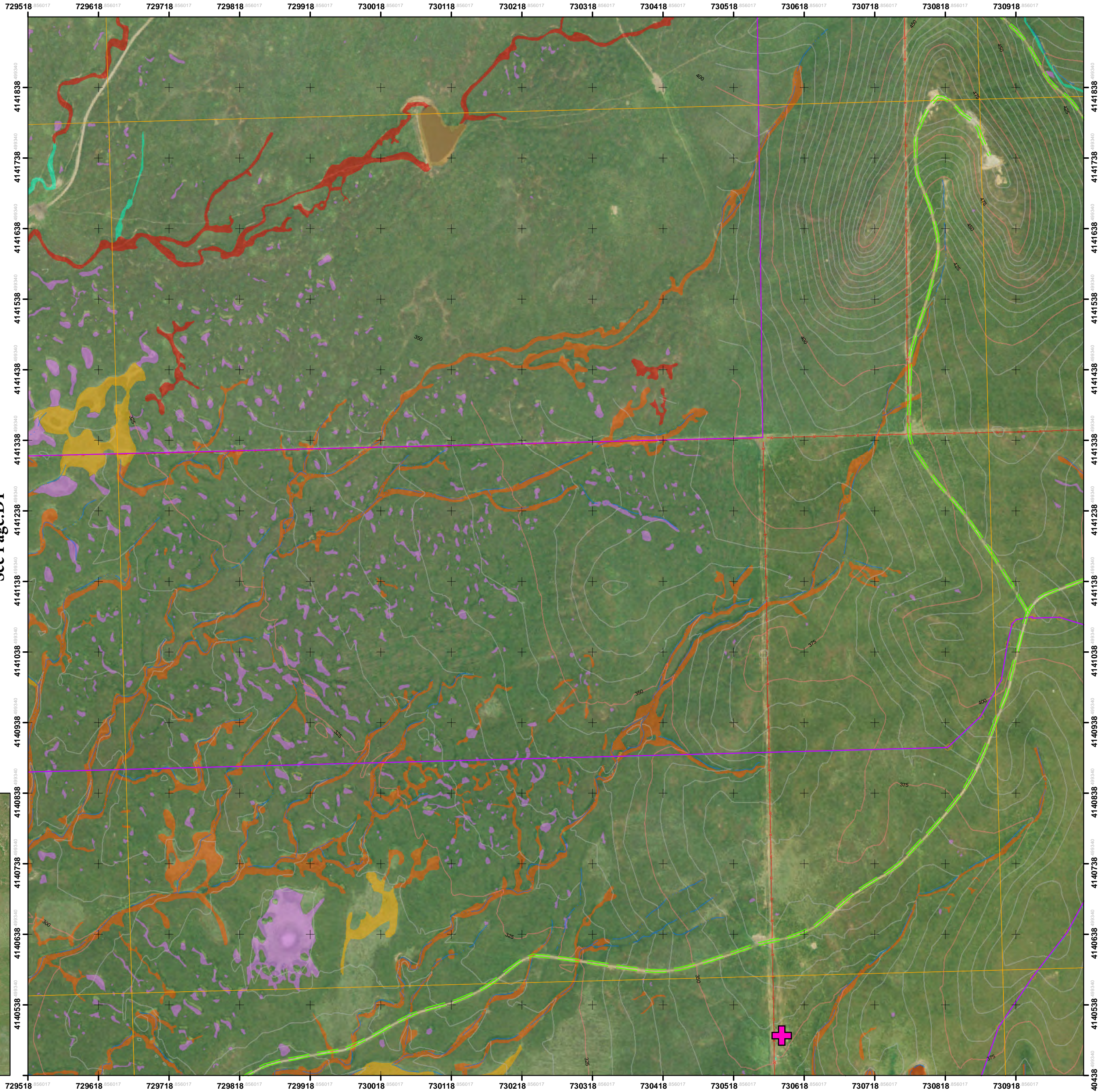

See Page:D1

See Page:C2

See Page:E2

See Page:D3

University of California, Merced  
 Merced Vernal Pools and Grassland Reserve  
 WATER/WETLAND FEATURE MAP BOOK

4/8/2014

Legend

- + Reference Grid Interval (Units: Meters)  
 X Axis Interval: 100 m  
 Y Axis Interval: 100 m
  - Natural Preserve Boundary Line
  - 500— Index Contour Interval: 25 Feet
  - Interm Contour Interval: 5 Feet
  - Dirt Road
  - Water Line
  - x-x- Fence Line
  - Conservation Easement Boundary
  - Tree
  - Utilities
  - Building
  - Structure
  - Wind Mill
- | Water/Wetland Features |                    |
|------------------------|--------------------|
| Canal                  | Pool/Swale Complex |
| Clay Playa             | Seasonal           |
| Clay Slope             | Stockpond          |
| Linear                 | Swale Wetland      |
| Marsh                  | Vernal Pool        |



Reference Coordinate System:

NAD\_1983\_2011\_UTM\_Zone\_10N  
 WKID: 102057 Authority: ESRI

Projection: Transverse\_Mercator  
 False\_Easting: 500000.0  
 False\_Northing: 0.0  
 Central\_Meridian: -123.0  
 Scale\_Factor: 0.9996  
 Latitude\_Of\_Origin: 0.0  
 Linear Unit: Meter (1.0)

Geographic Coordinate System: GCS\_NAD\_1983\_2011  
 Angular Unit: Degree (0.0174532925199433)  
 Prime Meridian: Greenwich (0.0)  
 Datum: D\_NAD\_1983\_2011  
 Spheroid: GRS\_1980  
 Semimajor Axis: 6378137.0  
 Semiminor Axis: 6356752.314140356  
 Inverse Flattening: 298.257222101

Data Source:

Map Book prepared by:  
 UC Merced Office of Planning & Budget  
 Geospatial Analytics & Cartographic Services  
 for UC Merced's Merced Vernal Pools and  
 Grassland Reserve

2001 ALTA/ACSM Land Survey CAD Drawing  
 of the Virginia Smith Trust Lands Prepared for  
 the University of California Merced Campus by  
 Cooper Thorne & Associates, Inc.  
 Civil Engineering & Land Surveying  
 Rancho Cordova, CA

Aerial imagery prepared by  
 Radman Aerial Surveys, Inc.  
 Sacramento, CA  
 Imagery taken in March 1999  
 using photogrammetric mapping at a  
 scale of 1" = 200' with 5' contour intervals

Water/Wetland Delineation prepared by EIP Associates  
 1200 2nd Street # 200  
 Sacramento, CA 95814

Page Scale: 1 inch = 100 meters (328 Feet)



Index Scale: 1 inch = 2,000 meters (6,561 Feet)

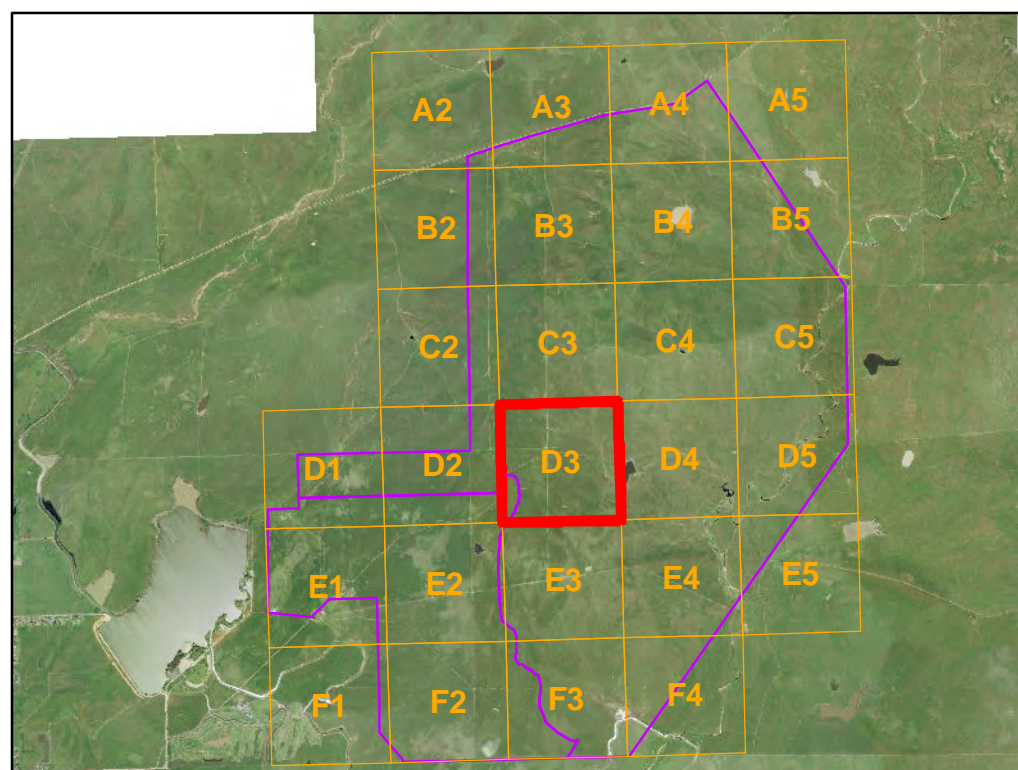
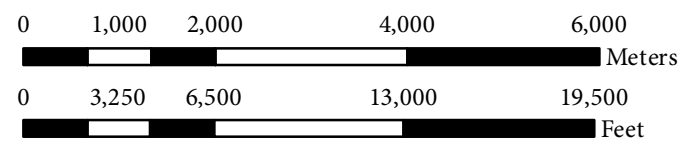

**Disclaimer:** The maps and data are made available to the user solely for informational purposes. All data, information on maps are provided "as is" without warranty or any representation of accuracy, timeliness or completeness. The burden for determining accuracy, completeness, timeliness, and fitness for or the appropriateness for use rests solely on the user.

See Page:D2

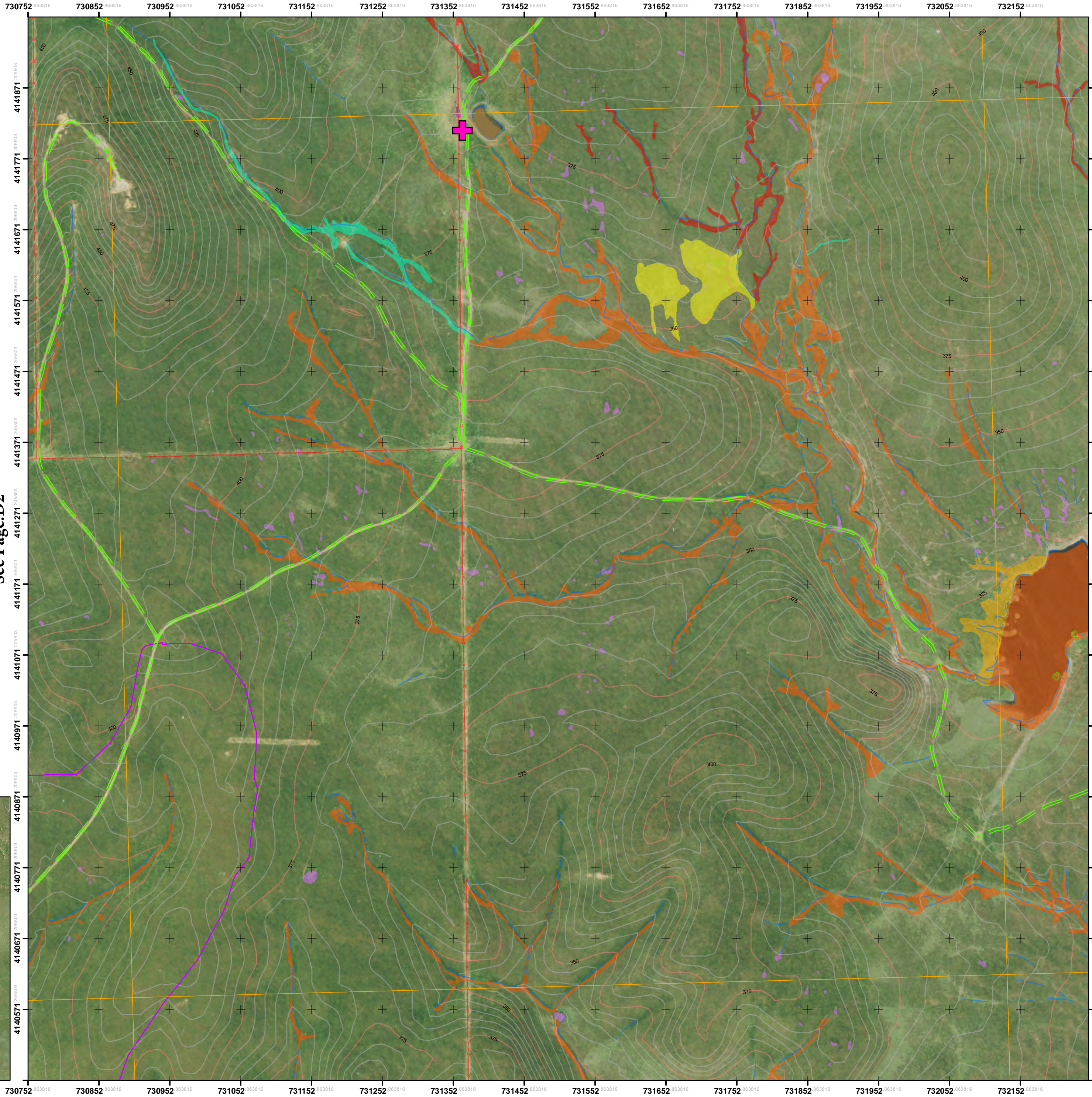

See Page:C3

See Page:E3

See Page:D4



University of California, Merced  
 Merced Vernal Pools and Grassland Reserve  
 WATER/WETLAND FEATURE MAP BOOK

4/8/2014

Legend

- + Reference Grid Interval (Units: Meters)  
 X Axis Interval: 100 m  
 Y Axis Interval: 100 m
  - Natural Preserve Boundary Line
  - 500— Index Contour Interval: 25 Feet
  - Interm Contour Interval: 5 Feet
  - Dirt Road
  - Water Line
  - x-x- Fence Line
  - Conservation Easement Boundary
  - Tree
  - Utilities
  - Building
  - Structure
  - Wind Mill
- | Water/Wetland Features |               |                    |
|------------------------|---------------|--------------------|
| Canal                  | Clay Playa    | Pool/Swale Complex |
| Clay Slope             | Stockpond     | Seasonal           |
| Linear                 | Swale Wetland | Vernal Pool        |
| Marsh                  |               |                    |



Reference Coordinate System:

NAD\_1983\_2011\_UTM\_Zone\_10N  
 WKID: 102057 Authority: ESRI

Projection: Transverse\_Mercator  
 False\_Easting: 500000.0  
 False\_Northing: 0.0  
 Central\_Meridian: -123.0  
 Scale\_Factor: 0.9996  
 Latitude\_Of\_Origin: 0.0  
 Linear Unit: Meter (1.0)

Geographic Coordinate System: GCS\_NAD\_1983\_2011  
 Angular Unit: Degree (0.0174532925199433)  
 Prime Meridian: Greenwich (0.0)  
 Datum: D\_NAD\_1983\_2011  
 Spheroid: GRS\_1980  
 Semimajor Axis: 6378137.0  
 Semiminor Axis: 6356752.314140356  
 Inverse Flattening: 298.257222101

Data Source:

Map Book prepared by:  
 UC Merced Office of Planning & Budget  
 Geospatial Analytics & Cartographic Services  
 for UC Merced's Merced Vernal Pools and  
 Grassland Reserve

2001 ALTA/ACSM Land Survey CAD Drawing  
 of the Virginia Smith Trust Lands Prepared for  
 the University of California Merced Campus by  
 Cooper Thorne & Associates, Inc.  
 Civil Engineering & Land Surveying  
 Rancho Cordova, CA

Aerial imagery prepared by  
 Radman Aerial Surveys, Inc.  
 Sacramento, CA  
 Imagery taken in March 1999  
 using photogrammetric mapping at a  
 scale of 1" = 200' with 5' contour intervals

Water/Wetland Delineation prepared by EIP Associates  
 1200 2nd Street # 200  
 Sacramento, CA 95814

Page Scale: 1 inch = 100 meters (328 Feet)



Index Scale: 1 inch = 2,000 meters (6,561 Feet)

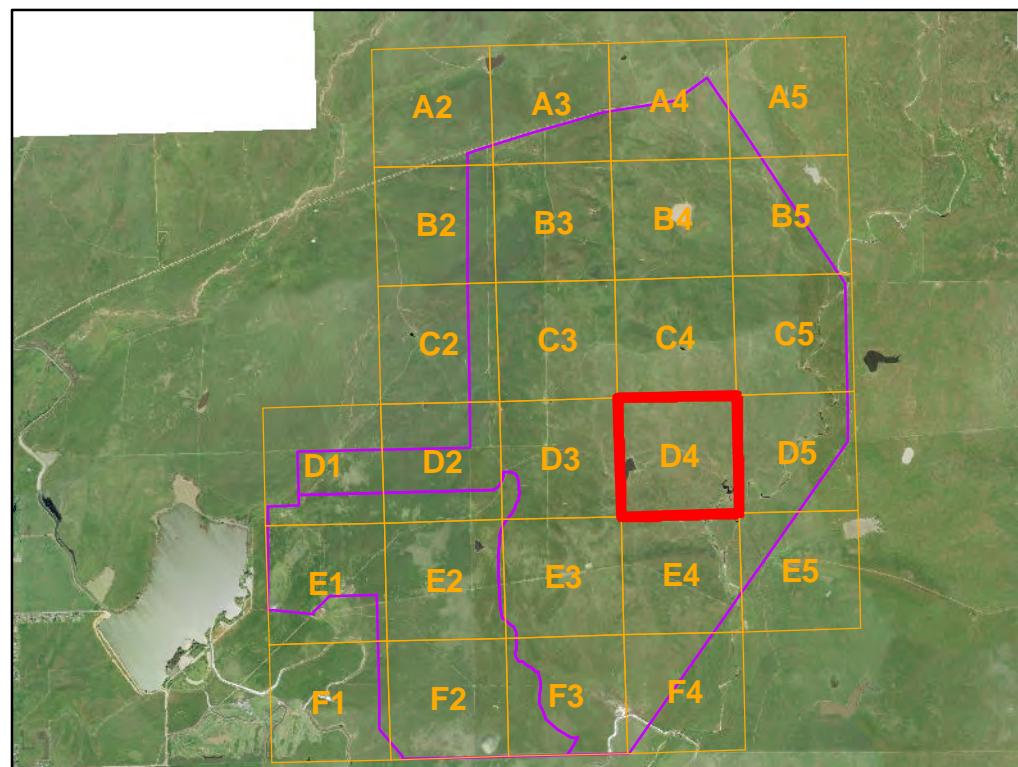
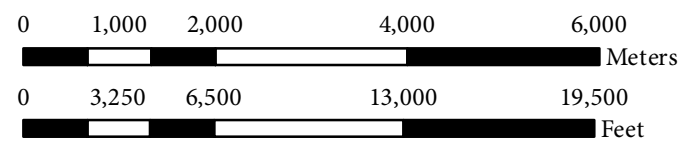

**Disclaimer:** The maps and data are made available to the user solely for informational purposes. All data, information on maps are provided "as is" without warranty or any representation of accuracy, timeliness or completeness. The burden for determining accuracy, completeness, timeliness, and fitness for or the appropriateness for use rests solely on the user.

See Page:D3

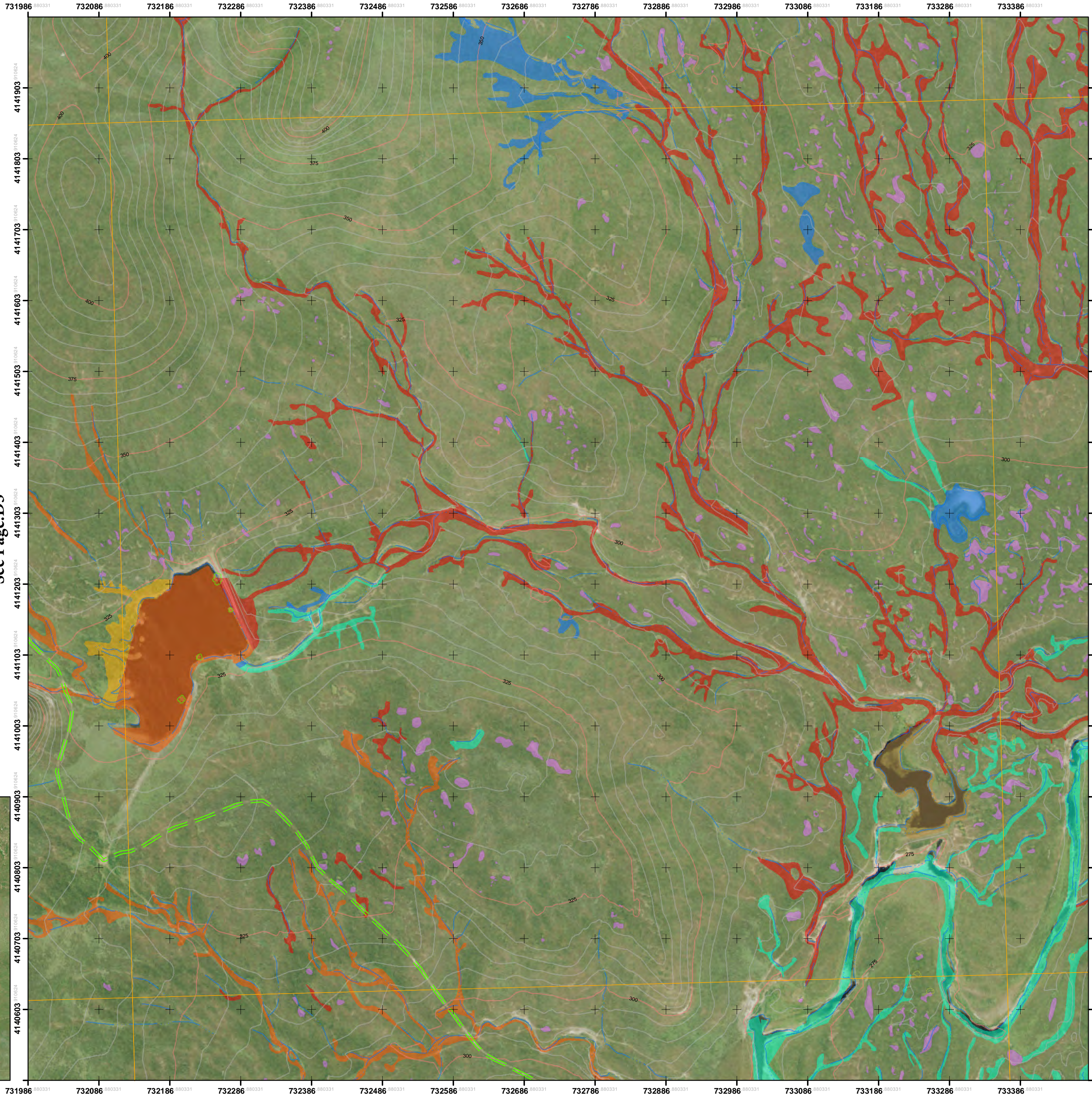

See Page:C4

See Page:E4

See Page:D5

University of California, Merced  
Merced Vernal Pools and Grassland Reserve  
WATER/WETLAND FEATURE MAP BOOK

4/8/2014

Legend

- + Reference Grid Interval (Units: Meters)  
X Axis Interval: 100 m  
Y Axis Interval: 100 m
  - Natural Preserve Boundary Line
  - 500— Index Contour Interval: 25 Feet
  - Interm Contour Interval: 5 Feet
  - Dirt Road
  - Water Line
  - x-x- Fence Line
  - - - Conservation Easement Boundary
  - Tree
  - Utilities
  - Building
  - Structure
  - Wind Mill
- | Water/Wetland Features |               |                    |
|------------------------|---------------|--------------------|
| Canal                  | Clay Playa    | Pool/Swale Complex |
| Clay Slope             | Linear        | Seasonal           |
| Marsh                  | Swale Wetland | Stockpond          |
|                        | Vernal Pool   |                    |



Reference Coordinate System:

NAD\_1983\_2011\_UTM\_Zone\_10N  
WKID: 102057 Authority: ESRI

Projection: Transverse\_Mercator  
False\_Easting: 500000.0  
False\_Northing: 0.0  
Central\_Meridian: -123.0  
Scale\_Factor: 0.9996  
Latitude\_Of\_Origin: 0.0  
Linear Unit: Meter (1.0)

Geographic Coordinate System: GCS\_NAD\_1983\_2011  
Angular Unit: Degree (0.0174532925199433)  
Prime Meridian: Greenwich (0.0)  
Datum: D\_NAD\_1983\_2011  
Spheroid: GRS\_1980  
Semimajor Axis: 6378137.0  
Semiminor Axis: 6356752.314140356  
Inverse Flattening: 298.257222101

Data Source:

Map Book prepared by:  
UC Merced Office of Planning & Budget  
Geospatial Analytics & Cartographic Services  
for UC Merced's Merced Vernal Pools and  
Grassland Reserve

2001 ALTA/ACSM Land Survey CAD Drawing  
of the Virginia Smith Trust Lands Prepared for  
the University of California Merced Campus by  
Cooper Thorne & Associates, Inc.  
Civil Engineering & Land Surveying  
Rancho Cordova, CA

Aerial imagery prepared by  
Radman Aerial Surveys, Inc.  
Sacramento, CA  
Imagery taken in March 1999  
using photogrammetric mapping at a  
scale of 1" = 200' with 5' contour intervals

Water/Wetland Delineation prepared by EIP Associates  
1200 2nd Street # 200  
Sacramento, CA 95814

Page Scale: 1 inch = 100 meters (328 Feet)



Index Scale: 1 inch = 2,000 meters (6,561 Feet)

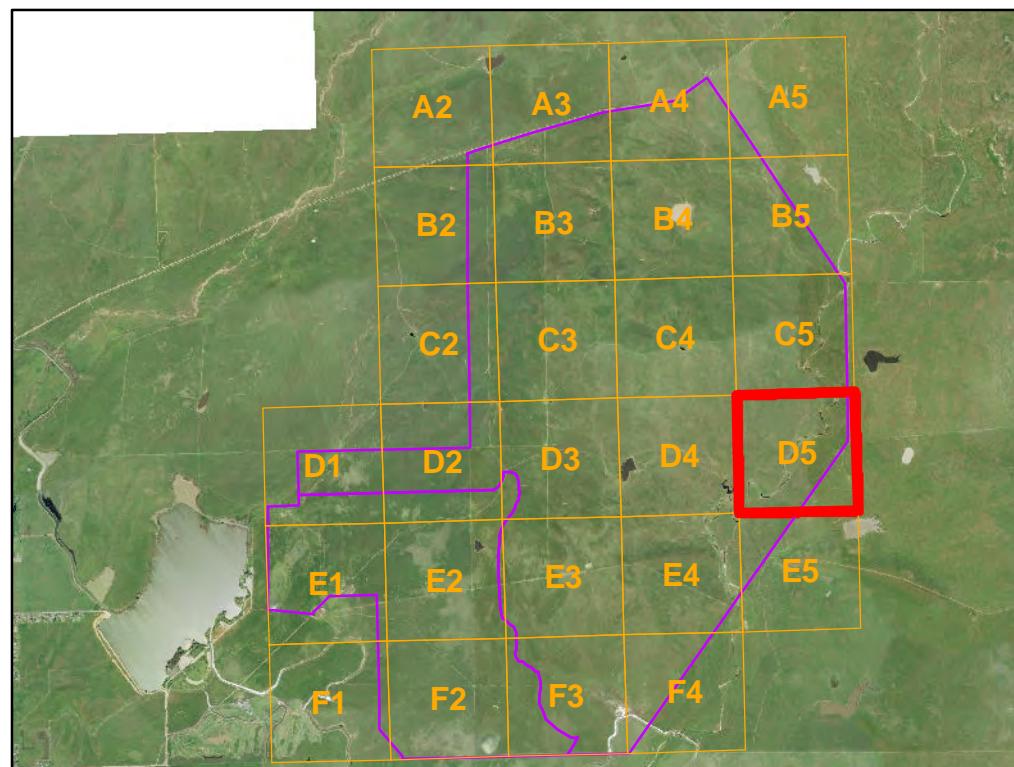
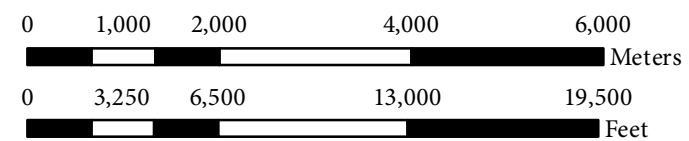

Disclaimer: The maps and data are made available to the user solely for informational purposes. All data, information on maps are provided "as is" without warranty or any representation of accuracy, timeliness of completeness. The burden for determining accuracy, completeness, timeliness, and fitness for or the appropriateness for use rests solely on the user.

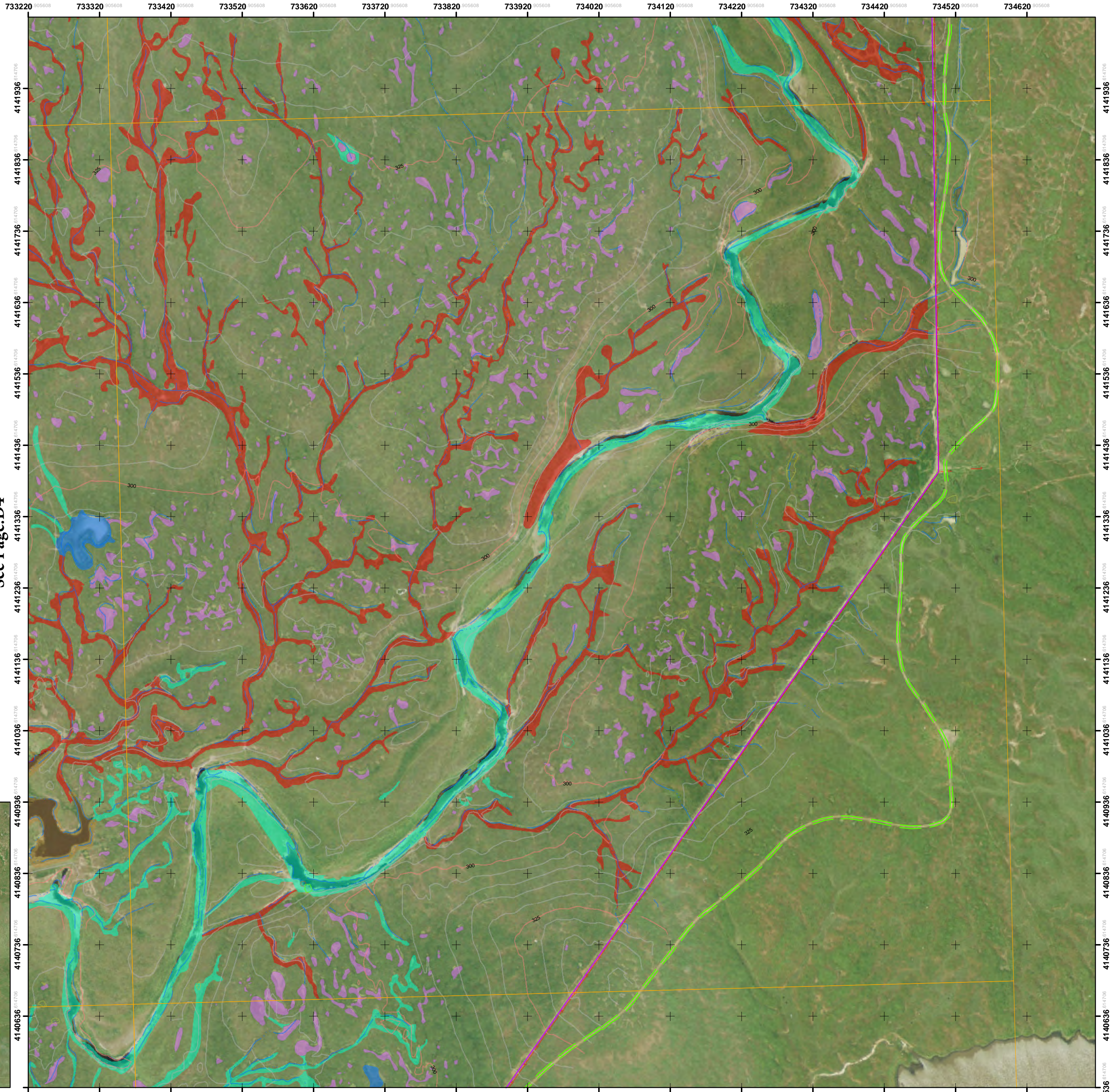

See Page:D4

See Page:C5

See Page:E5

See Page:

University of California, Merced  
 Merced Vernal Pools and Grassland Reserve  
 WATER/WETLAND FEATURE MAP BOOK

4/8/2014

**Legend**

- Reference Grid Interval (Units: Meters)  
 X Axis Interval: 100 m  
 Y Axis Interval: 100 m
- Natural Preserve Boundary Line
- Index Contour Interval: 25 Feet
- Interm Contour Interval: 5 Feet
- Dirt Road
- Water Line
- Fence Line
- Conservation Easement Boundary
- Tree
- Utilities
- Building
- Structure
- Wind Mill
- Water/Wetland Features**
- Canal
- Clay Playa
- Clay Slope
- Linear
- Marsh
- Pool/Swale Complex
- Seasonal
- Stockpond
- Swale Wetland
- Vernal Pool



**Reference Coordinate System:**

NAD\_1983\_2011\_UTM\_Zone\_10N  
 WKID: 102057 Authority: ESRI

Projection: Transverse\_Mercator  
 False\_Easting: 500000.0  
 False\_Northing: 0.0  
 Central\_Meridian: -123.0  
 Scale\_Factor: 0.9996  
 Latitude\_Of\_Origin: 0.0  
 Linear Unit: Meter (1.0)

Geographic Coordinate System: GCS\_NAD\_1983\_2011  
 Angular Unit: Degree (0.0174532925199433)  
 Prime Meridian: Greenwich (0.0)  
 Datum: D\_NAD\_1983\_2011  
 Spheroid: GRS\_1980  
 Semimajor Axis: 6378137.0  
 Semiminor Axis: 6356752.314140356  
 Inverse Flattening: 298.257222101

**Data Source:**

Map Book prepared by:  
 UC Merced Office of Planning & Budget  
 Geospatial Analytics & Cartographic Services  
 for UC Merced's Merced Vernal Pools and  
 Grassland Reserve

2001 ALTA/ACSM Land Survey CAD Drawing  
 of the Virginia Smith Trust Lands Prepared for  
 the University of California Merced Campus by  
 Cooper Thorne & Associates, Inc.  
 Civil Engineering & Land Surveying  
 Rancho Cordova, CA

Aerial imagery prepared by  
 Radman Aerial Surveys, Inc.  
 Sacramento, CA  
 Imagery taken in March 1999  
 using photogrammetric mapping at a  
 scale of 1" = 200' with 5' contour intervals

Water/Wetland Delineation prepared by EIP Associates  
 1200 2nd Street # 200  
 Sacramento, CA 95814

**Page Scale: 1 inch = 100 meters (328 Feet)**

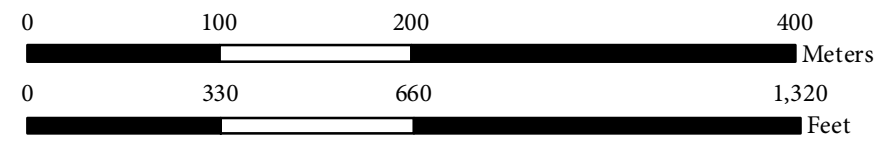

**Index Scale: 1 inch = 2,000 meters (6,561 Feet)**

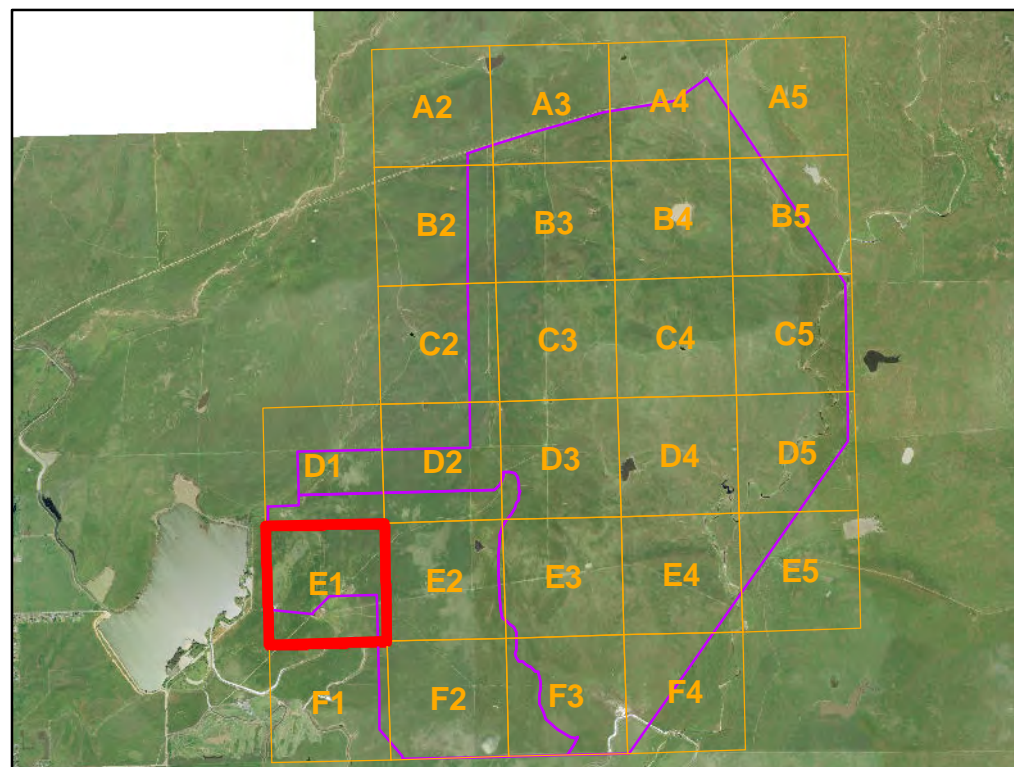

**Disclaimer:** The maps and data are made available to the user solely for informational purposes. All data, information on maps are provided "as is" without warranty or any representation of accuracy, timeliness, or completeness. The burden for determining accuracy, completeness, timeliness, and fitness for or the appropriateness for use rests solely on the user.

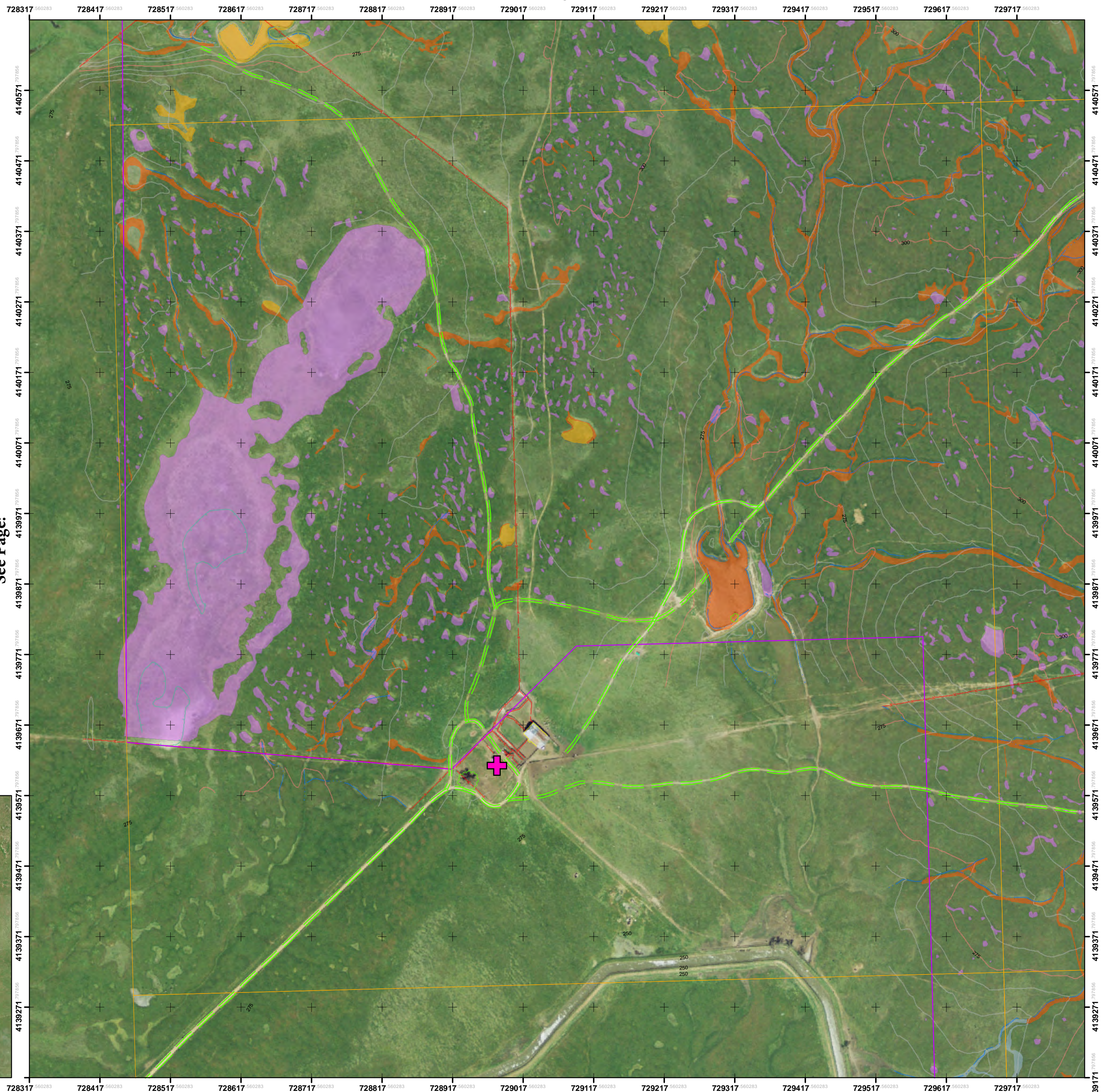

See Page:D1

Index No:E1

See Page:

See Page:E2

See Page:F1

Page 18 of 26

University of California, Merced  
Merced Vernal Pools and Grassland Reserve  
WATER/WETLAND FEATURE MAP BOOK

4/8/2014

Legend

- + Reference Grid Interval (Units: Meters)  
X Axis Interval: 100 m  
Y Axis Interval: 100 m
  - Natural Preserve Boundary Line
  - 500— Index Contour Interval: 25 Feet
  - Interm Contour Interval: 5 Feet
  - Dirt Road
  - Water Line
  - x-x- Fence Line
  - Conservation Easement Boundary
  - Tree
  - Utilities
  - Building
  - Structure
  - Wind Mill
- | Water/Wetland Features |                    |
|------------------------|--------------------|
| Canal                  | Pool/Swale Complex |
| Clay Playa             | Seasonal           |
| Clay Slope             | Stockpond          |
| Linear                 | Swale Wetland      |
| Marsh                  | Vernal Pool        |



Reference Coordinate System:

NAD\_1983\_2011\_UTM\_Zone\_10N  
WKID: 102057 Authority: ESRI

Projection: Transverse\_Mercator  
False\_Easting: 500000.0  
False\_Northing: 0  
Central\_Meridian: -123.0  
Scale\_Factor: 0.9996  
Latitude\_Of\_Origin: 0.0  
Linear Unit: Meter (1.0)

Geographic Coordinate System: GCS\_NAD\_1983\_2011  
Angular Unit: Degree (0.0174532925199433)  
Prime Meridian: Greenwich (0.0)  
Datum: D\_NAD\_1983\_2011  
Spheroid: GRS\_1980  
Semimajor Axis: 6378137.0  
Semiminor Axis: 6356752.314140356  
Inverse Flattening: 298.257222101

Data Source:

Map Book prepared by:  
UC Merced Office of Planning & Budget  
Geospatial Analytics & Cartographic Services  
for UC Merced's Merced Vernal Pools and  
Grassland Reserve

2001 ALTA/ACSM Land Survey CAD Drawing of  
the Virginia Smith Trust Lands Prepared for  
the University of California Merced Campus by  
Cooper Thorne & Associates, Inc.  
Civil Engineering & Land Surveying  
Rancho Cordova, CA

Aerial imagery prepared by  
Radman Aerial Surveys, Inc.  
Sacramento, CA  
Imagery taken in March 1999  
using photogrammetric mapping at a  
scale of 1" = 200' with 5' contour intervals

Water/Wetland Delineation prepared by EIP Associates  
1200 2nd Street # 200  
Sacramento, CA 95814

Page Scale: 1 inch = 100 meters (328 Feet)

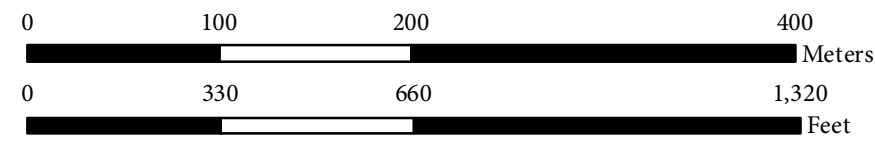

Index Scale: 1 inch = 2,000 meters (6,561 Feet)

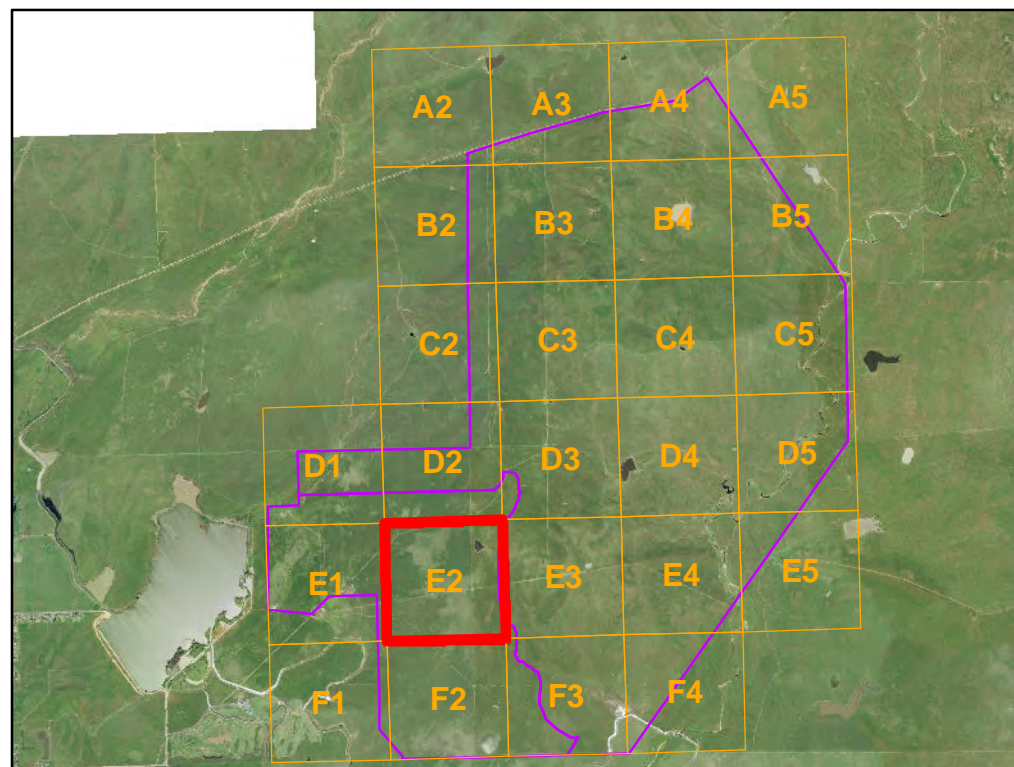

Disclaimer: The maps and data are made available to the user solely for informational purposes. All data, information on maps are provided "as is" without warranty or any representation of accuracy, timeliness of completeness. The burden for determining accuracy, completeness, timeliness, and fitness for or the appropriateness for use rests solely on the user.

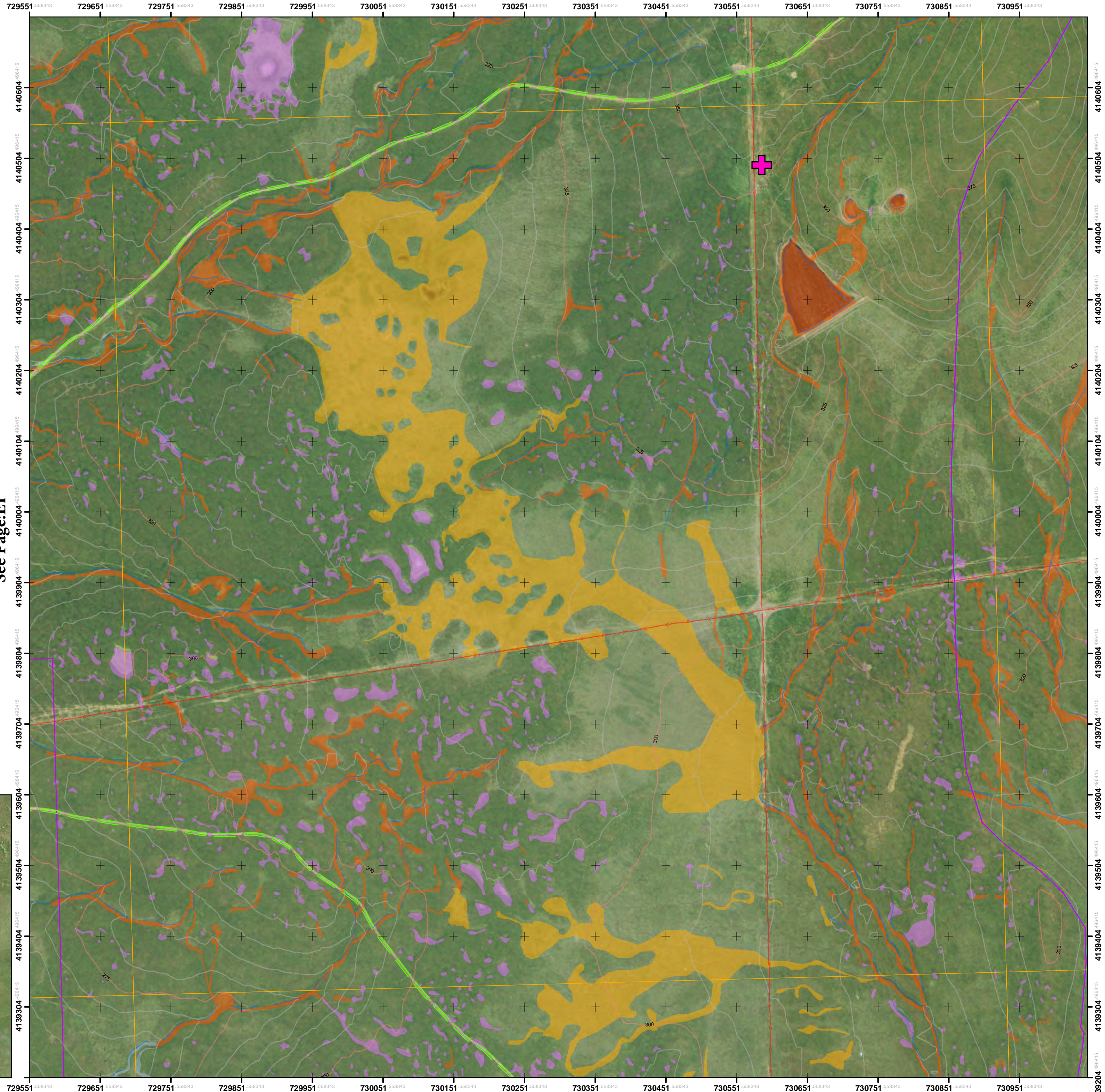

See Page:D2

See Page:E1

See Page:F3

See Page:F2

University of California, Merced  
Merced Vernal Pools and Grassland Reserve  
WATER/WETLAND FEATURE MAP BOOK

4/8/2014

Legend

- + Reference Grid Interval (Units: Meters)  
X Axis Interval: 100 m  
Y Axis Interval: 100 m
  - Natural Preserve Boundary Line
  - 500 Index Contour Interval: 25 Feet
  - Interm Contour Interval: 5 Feet
  - Dirt Road
  - Water Line
  - x-x- Fence Line
  - Conservation Easement Boundary
  - Tree
  - Utilities
  - Building
  - Structure
  - Wind Mill
- | Water/Wetland Features |                    |
|------------------------|--------------------|
| Canal                  | Pool/Swale Complex |
| Clay Playa             | Seasonal           |
| Clay Slope             | Stockpond          |
| Linear                 | Swale Wetland      |
| Marsh                  | Vernal Pool        |



Reference Coordinate System:

NAD\_1983\_2011\_UTM\_Zone\_10N  
WKID: 102057 Authority: ESRI

Projection: Transverse\_Mercator  
False\_Easting: 500000.0  
False\_Northing: 0.0  
Central\_Meridian: -123.0  
Scale\_Factor: 0.9996  
Latitude\_Of\_Origin: 0.0  
Linear Unit: Meter (1.0)

Geographic Coordinate System: GCS\_NAD\_1983\_2011  
Angular Unit: Degree (0.0174532925199433)  
Prime Meridian: Greenwich (0.0)  
Datum: D\_NAD\_1983\_2011  
Spheroid: GRS\_1980  
Semimajor Axis: 6378137.0  
Semiminor Axis: 6356752.314140356  
Inverse Flattening: 298.257222101

Data Source:

Map Book prepared by:  
UC Merced Office of Planning & Budget  
Geospatial Analytics & Cartographic Services  
for UC Merced's Merced Vernal Pools and  
Grassland Reserve

2001 ALTA/ACSM Land Survey CAD Drawing  
of the Virginia Smith Trust Lands Prepared for  
the University of California Merced Campus by  
Cooper Thorne & Associates, Inc.  
Civil Engineering & Land Surveying  
Rancho Cordova, CA

Aerial imagery prepared by  
Radman Aerial Surveys, Inc.  
Sacramento, CA  
Imagery taken in March 1999  
using photogrammetric mapping at a  
scale of 1" = 200' with 5' contour intervals

Water/Wetland Delineation prepared by EIP Associates  
1200 2nd Street # 200  
Sacramento, CA 95814

Page Scale: 1 inch = 100 meters (328 Feet)



Index Scale: 1 inch = 2,000 meters (6,561 Feet)

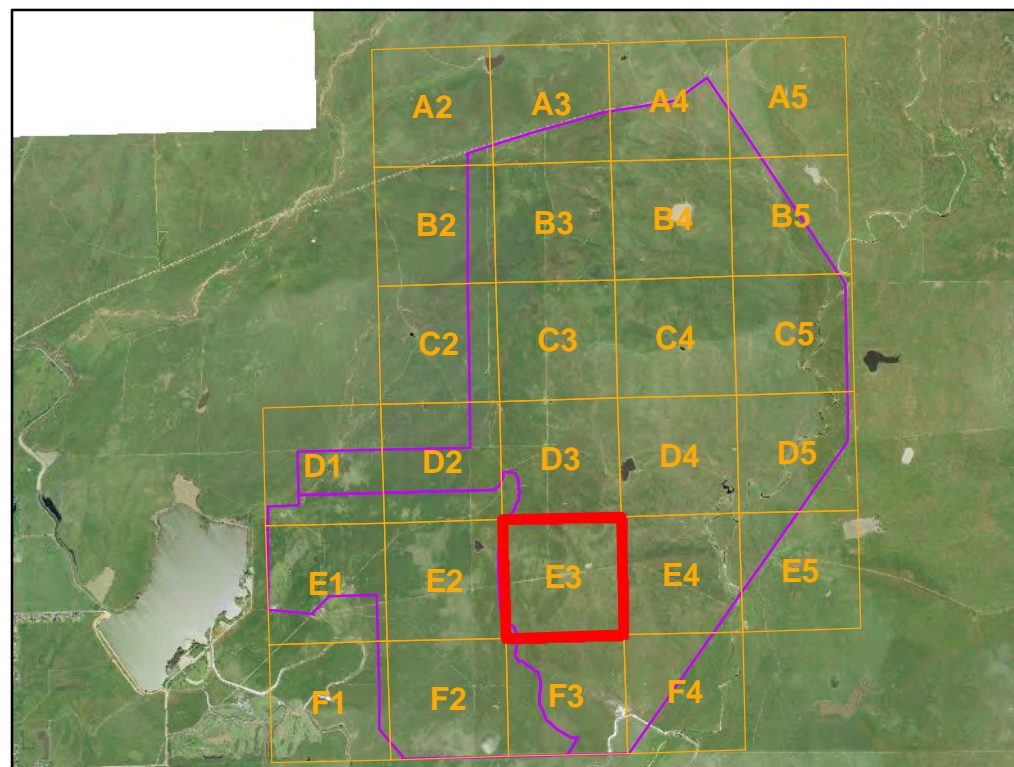
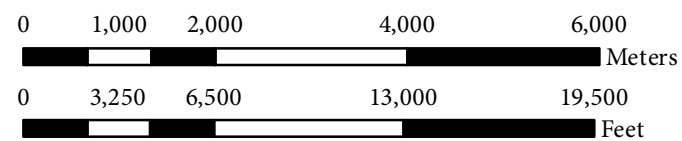

**Disclaimer:** The maps and data are made available to the user solely for informational purposes. All data, information on maps are provided "as is" without warranty or any representation of accuracy, timeliness or completeness. The burden for determining accuracy, completeness, timeliness, and fitness for or the appropriateness for use rests solely on the user.

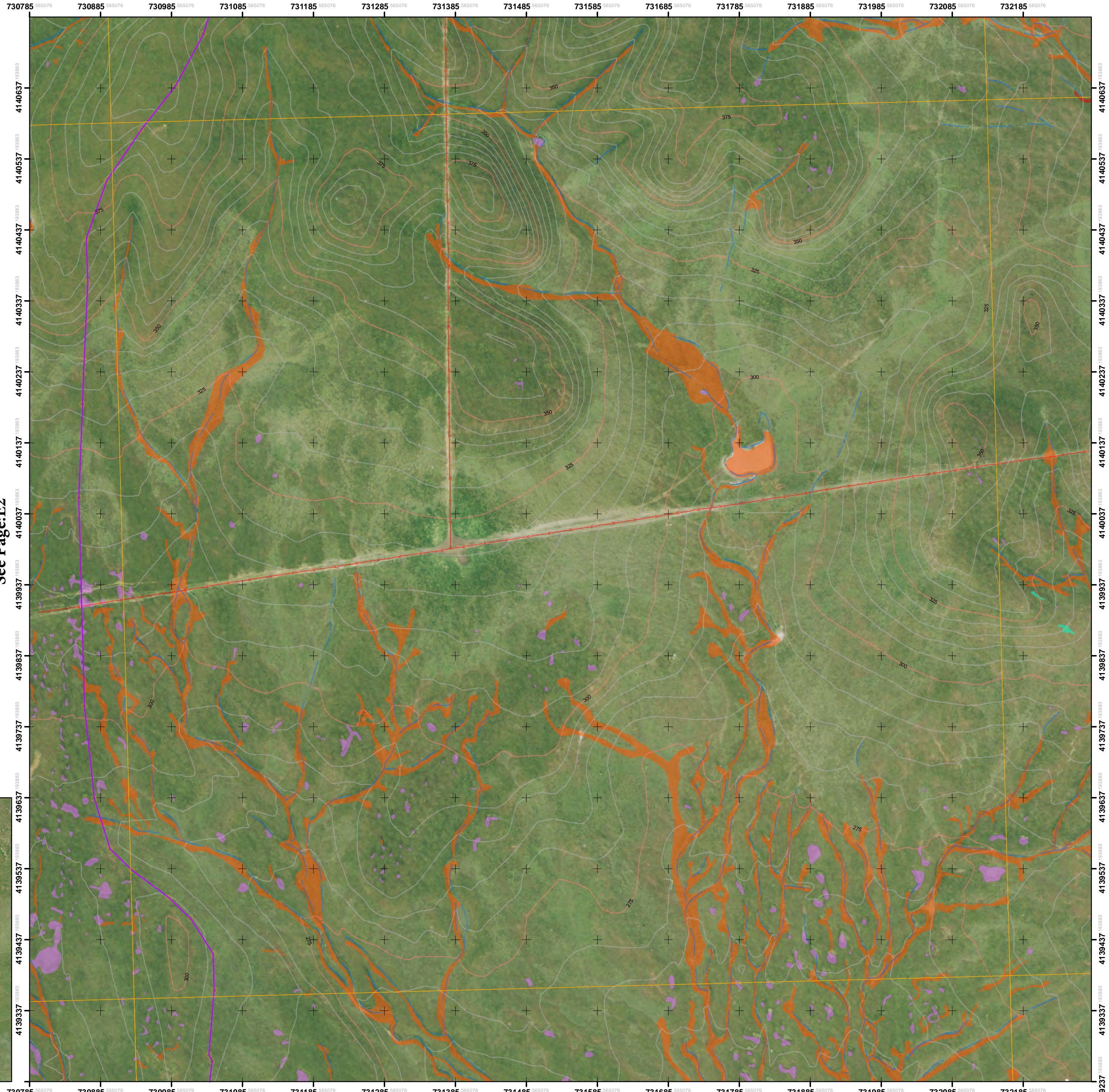

See Page:D3

See Page:E2

See Page:F4

See Page:F3

University of California, Merced  
Merced Vernal Pools and Grassland Reserve  
WATER/WETLAND FEATURE MAP BOOK

4/8/2014

Legend

- + Reference Grid Interval (Units: Meters)  
X Axis Interval: 100 m  
Y Axis Interval: 100 m
  - Natural Preserve Boundary Line
  - 500— Index Contour Interval: 25 Feet
  - Interm Contour Interval: 5 Feet
  - Dirt Road
  - Water Line
  - x-x- Fence Line
  - Conservation Easement Boundary
  - Tree
  - Utilities
  - Building
  - Structure
  - Wind Mill
- | Water/Wetland Features |                    |
|------------------------|--------------------|
| Canal                  | Pool/Swale Complex |
| Clay Playa             | Seasonal           |
| Clay Slope             | Stockpond          |
| Linear                 | Swale Wetland      |
| Marsh                  | Vernal Pool        |



Reference Coordinate System:

NAD\_1983\_2011\_UTM\_Zone\_10N  
WKID: 102057 Authority: ESRI

Projection: Transverse\_Mercator  
False\_Easting: 500000.0  
False\_Northing: 0.0  
Central\_Meridian: -123.0  
Scale\_Factor: 0.9996  
Latitude\_Of\_Origin: 0.0  
Linear Unit: Meter (1.0)

Geographic Coordinate System: GCS\_NAD\_1983\_2011  
Angular Unit: Degree (0.0174532925199433)  
Prime Meridian: Greenwich (0.0)  
Datum: D\_NAD\_1983\_2011  
Spheroid: GRS\_1980  
Semimajor Axis: 6378137.0  
Semiminor Axis: 6356752.314140356  
Inverse Flattening: 298.257222101

Data Source:

Map Book prepared by:  
UC Merced Office of Planning & Budget  
Geospatial Analytics & Cartographic Services  
for UC Merced's Merced Vernal Pools and  
Grassland Reserve

2001 ALTA/ACSM Land Survey CAD Drawing  
of the Virginia Smith Trust Lands Prepared for  
the University of California Merced Campus by  
Cooper Thorne & Associates, Inc.  
Civil Engineering & Land Surveying  
Rancho Cordova, CA

Aerial imagery prepared by  
Radman Aerial Surveys, Inc.  
Sacramento, CA  
Imagery taken in March 1999  
using photogrammetric mapping at a  
scale of 1" = 200' with 5' contour intervals

Water/Wetland Delineation prepared by EIP Associates  
1200 2nd Street # 200  
Sacramento, CA 95814

Page Scale: 1 inch = 100 meters (328 Feet)

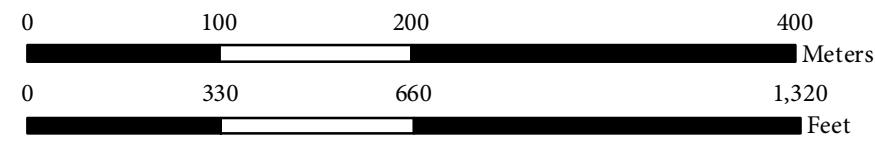

Index Scale: 1 inch = 2,000 meters (6,561 Feet)

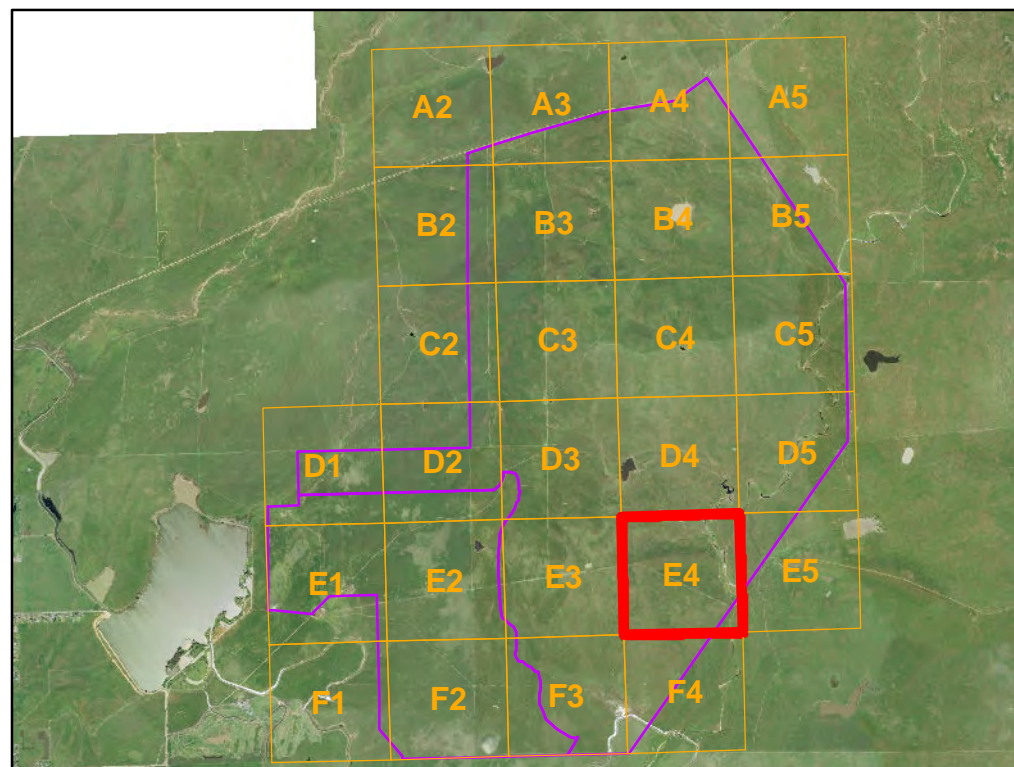

**Disclaimer:** The maps and data are made available to the user solely for informational purposes.  
All data, information on maps are provided "as is" without warranty or any representation  
of accuracy, timeliness of completeness. The burden for determining accuracy, completeness,  
timeliness, and fitness for or the appropriateness for use rests solely on the user.

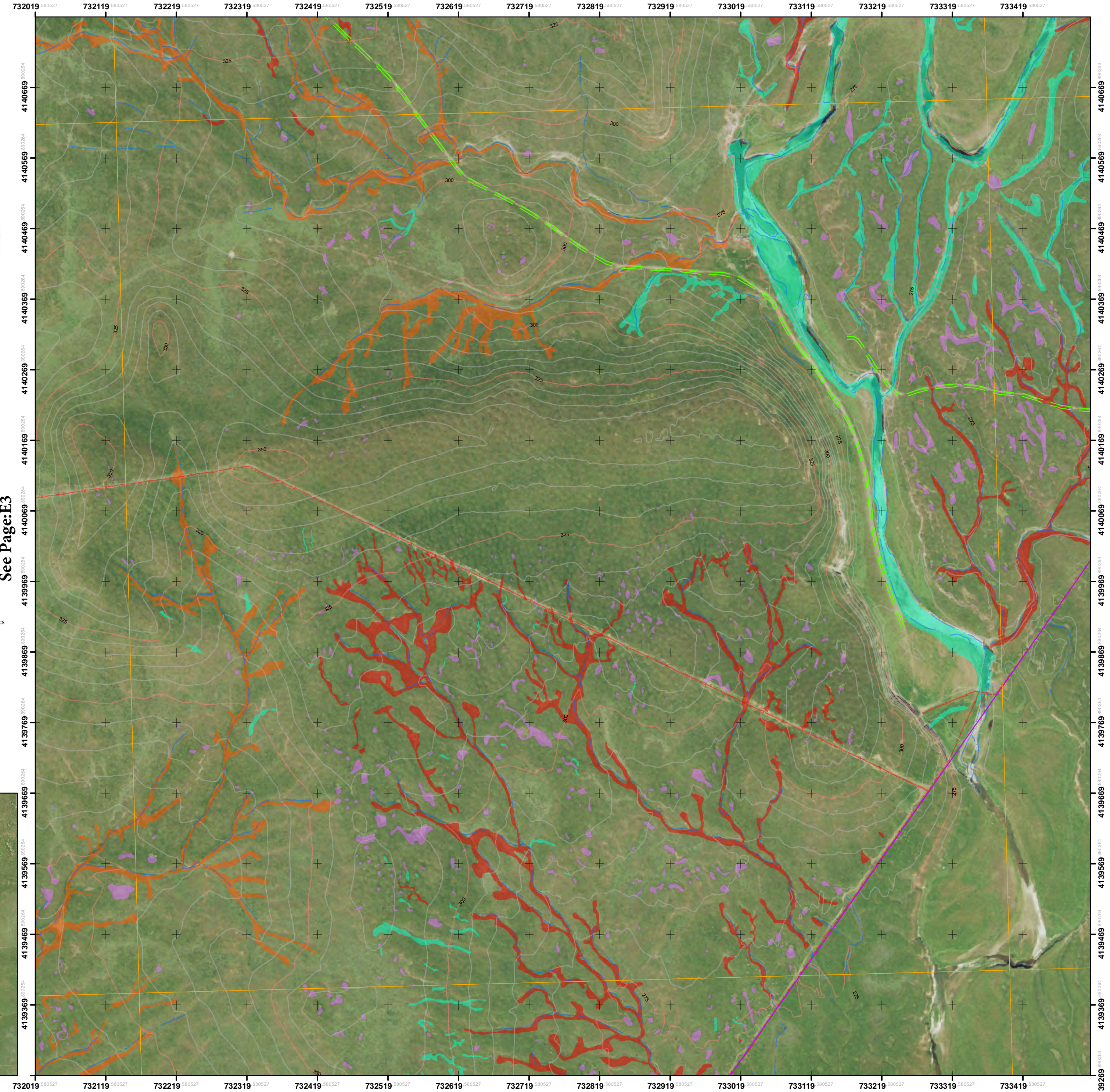

See Page:D4

See Page:E3

See Page:F5

See Page:F4

University of California, Merced  
Merced Vernal Pools and Grassland Reserve  
WATER/WETLAND FEATURE MAP BOOK

4/8/2014

Legend

- + Reference Grid Interval (Units: Meters)  
X Axis Interval: 100 m  
Y Axis Interval: 100 m
  - Natural Preserve Boundary Line
  - 500— Index Contour Interval: 25 Feet
  - Interm Contour Interval: 5 Feet
  - - - - - Dirt Road
  - Water Line
  - x - x - Fence Line
  - Conservation Easement Boundary
  - Tree
  - Utilities
  - Building
  - Structure
  - Wind Mill
- | Water/Wetland Features |                    |
|------------------------|--------------------|
| Canal                  | Pool/Swale Complex |
| Clay Playa             | Seasonal           |
| Clay Slope             | Stockpond          |
| Linear                 | Swale Wetland      |
| Marsh                  | Vernal Pool        |



Reference Coordinate System:

NAD\_1983\_2011\_UTM\_Zone\_10N  
WKID: 102057 Authority: ESRI

Projection: Transverse\_Mercator  
False\_Easting: 500000.0  
False\_Northing: 0.0  
Central\_Meridian: -123.0  
Scale\_Factor: 0.9996  
Latitude\_Of\_Origin: 0.0  
Linear Unit: Meter (1.0)

Geographic Coordinate System: GCS\_NAD\_1983\_2011  
Angular Unit: Degree (0.0174532925199433)  
Prime Meridian: Greenwich (0.0)  
Datum: D\_NAD\_1983\_2011  
Spheroid: GRS\_1980  
Semimajor Axis: 6378137.0  
Semiminor Axis: 6356752.314140356  
Inverse Flattening: 298.257222101

Data Source:

Map Book prepared by:  
UC Merced Office of Planning & Budget  
Geospatial Analytics & Cartographic Services  
for UC Merced's Merced Vernal Pools and  
Grassland Reserve

2001 ALTA/ACSM Land Survey CAD Drawing of  
the Virginia Smith Trust Lands Prepared for  
the University of California Merced Campus by  
Cooper Thorne & Associates, Inc.  
Civil Engineering & Land Surveying  
Rancho Cordova, CA

Aerial imagery prepared by  
Radman Aerial Surveys, Inc.  
Sacramento, CA  
Imagery taken in March 1999  
using photogrammetric mapping at a  
scale of 1" = 200' with 5' contour intervals

Water/Wetland Delineation prepared by EIP Associates  
1200 2nd Street # 200  
Sacramento, CA 95814

Page Scale: 1 inch = 100 meters (328 Feet)

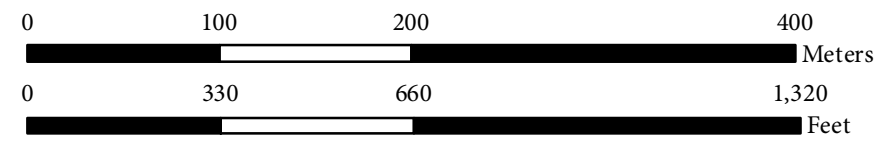

Index Scale: 1 inch = 2,000 meters (6,561 Feet)

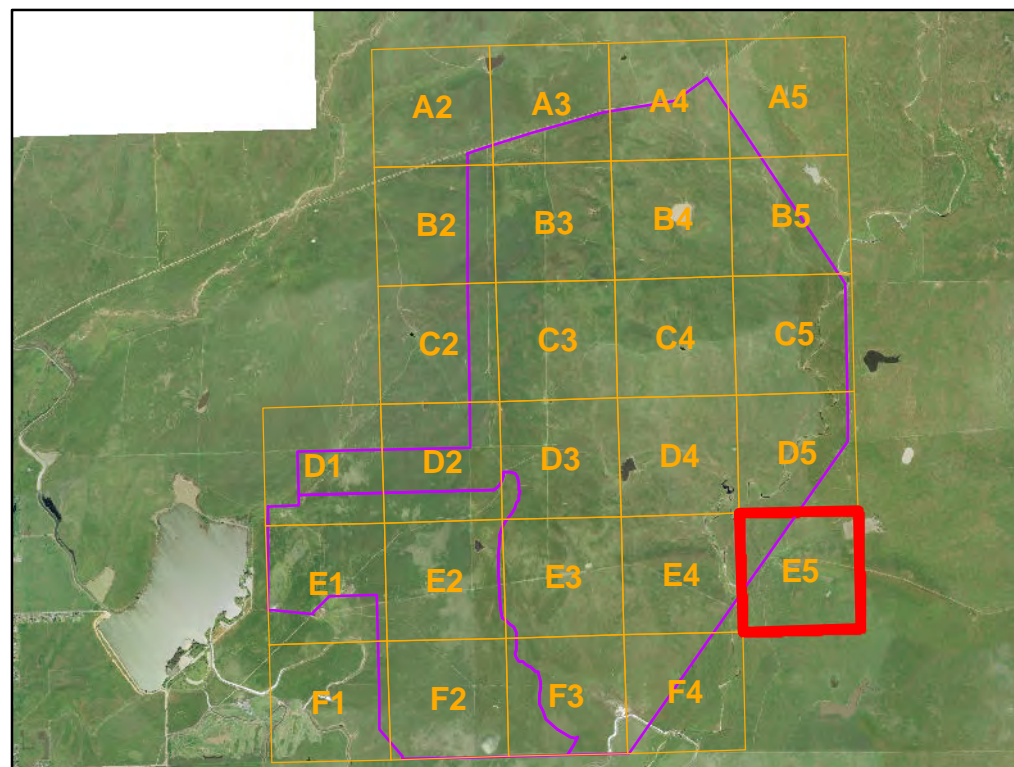

Disclaimer: The maps and data are made available to the user solely for informational purposes. All data, information on maps are provided "as is" without warranty or any representation of accuracy, timeliness of completeness. The burden for determining accuracy, completeness, timeliness, and fitness for or the appropriateness for use rests solely on the user.

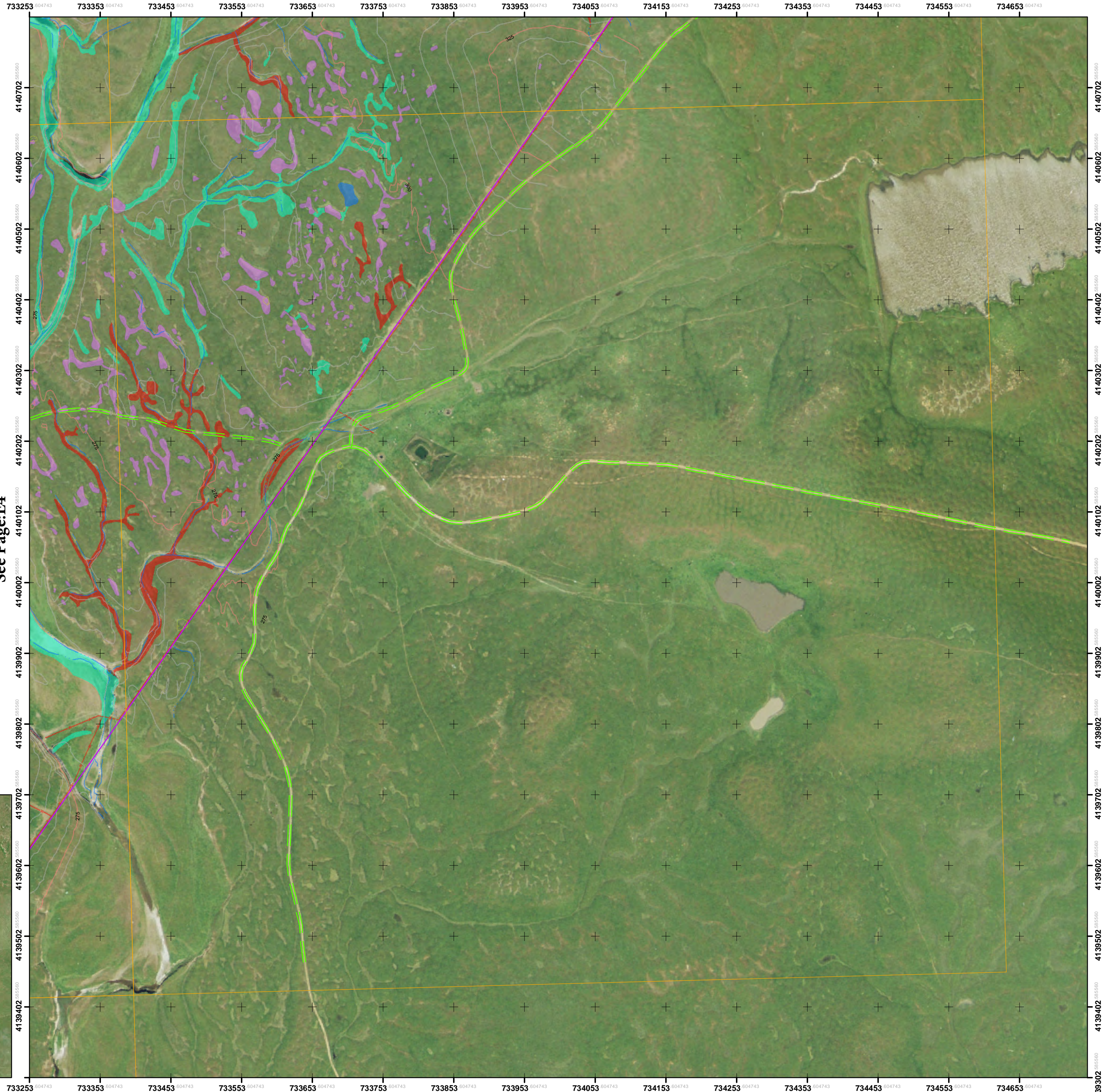

See Page:D5

See Page:E4

See Page:

See Page:

University of California, Merced  
 Merced Vernal Pools and Grassland Reserve  
 WATER/WETLAND FEATURE MAP BOOK

4/8/2014

**Legend**

- + Reference Grid Interval (Units: Meters)  
 X Axis Interval: 100 m  
 Y Axis Interval: 100 m
- Natural Preserve Boundary Line
- 500— Index Contour Interval: 25 Feet
- Interm Contour Interval: 5 Feet
- Dirt Road
- Water Line
- x-x- Fence Line
- Conservation Easement Boundary
- Tree
- Utilities
- Building
- Structure
- Wind Mill
- Water/Wetland Features
- Canal
- Clay Playa
- Clay Slope
- Linear
- Marsh
- Pool/Swale Complex
- Seasonal
- Stockpond
- Swale Wetland
- Vernal Pool



**Reference Coordinate System:**

NAD\_1983\_2011\_UTM\_Zone\_10N  
 WKID: 102057 Authority: ESRI

Projection: Transverse\_Mercator  
 False\_Easting: 500000.0  
 False\_Northing: 0.0  
 Central\_Meridian: -123.0  
 Scale\_Factor: 0.9996  
 Latitude\_Of\_Origin: 0.0  
 Linear Unit: Meter (1.0)

Geographic Coordinate System: GCS\_NAD\_1983\_2011  
 Angular Unit: Degree (0.0174532925199433)  
 Prime Meridian: Greenwich (0.0)  
 Datum: D\_NAD\_1983\_2011  
 Spheroid: GRS\_1980  
 Semimajor Axis: 6378137.0  
 Semiminor Axis: 6356752.314140356  
 Inverse Flattening: 298.257222101

**Data Source:**

Map Book prepared by:  
 UC Merced Office of Planning & Budget  
 Geospatial Analytics & Cartographic Services  
 for UC Merced's Merced Vernal Pools and  
 Grassland Reserve

2001 ALTA/ACSM Land Survey CAD Drawing of  
 the Virginia Smith Trust Lands Prepared for  
 the University of California Merced Campus by  
 Cooper Thorne & Associates, Inc.  
 Civil Engineering & Land Surveying  
 Rancho Cordova, CA

Aerial imagery prepared by  
 Radman Aerial Surveys, Inc.  
 Sacramento, CA  
 Imagery taken in March 1999  
 using photogrammetric mapping at a  
 scale of 1" = 200' with 5' contour intervals

Water/Wetland Delineation prepared by EIP Associates  
 1200 2nd Street # 200  
 Sacramento, CA 95814

**Page Scale: 1 inch = 100 meters (328 Feet)**

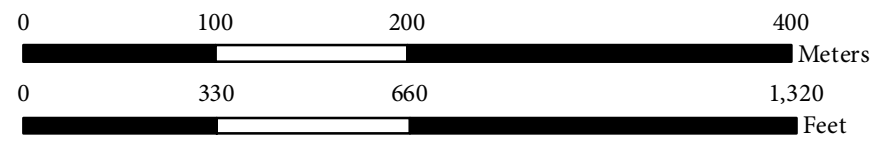

**Index Scale: 1 inch = 2,000 meters (6,561 Feet)**

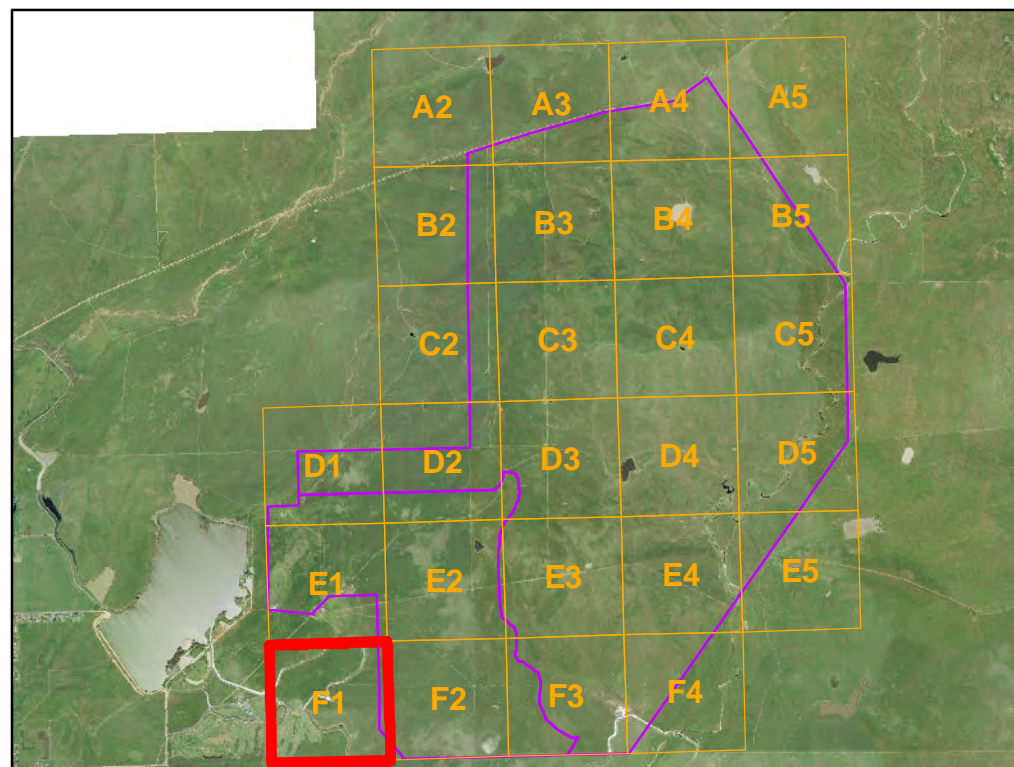
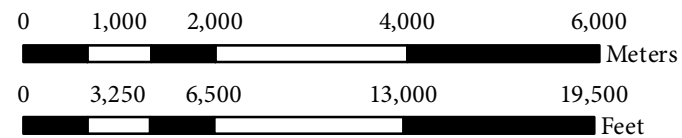

**Disclaimer:** The maps and data are made available to the user solely for informational purposes. All data, information on maps are provided "as is" without warranty or any representation of accuracy, timeliness of completeness. The burden for determining accuracy, completeness, timeliness, and fitness for or the appropriateness for use rests solely on the user.

See Page:



See Page:E1

See Page:

Index No:F1

See Page:F2



University of California, Merced  
Merced Vernal Pools and Grassland Reserve  
WATER/WETLAND FEATURE MAP BOOK

4/8/2014

Legend

- + Reference Grid Interval (Units: Meters)  
X Axis Interval: 100 m  
Y Axis Interval: 100 m
  - Natural Preserve Boundary Line
  - 500— Index Contour Interval: 25 Feet
  - Interm Contour Interval: 5 Feet
  - Dirt Road
  - Water Line
  - x-x- Fence Line
  - Conservation Easement Boundary
  - Tree
  - Utilities
  - Building
  - Structure
  - Wind Mill
- | Water/Wetland Features |                    |
|------------------------|--------------------|
| Canal                  | Pool/Swale Complex |
| Clay Playa             | Seasonal           |
| Clay Slope             | Stockpond          |
| Linear                 | Swale Wetland      |
| Marsh                  | Vernal Pool        |



Reference Coordinate System:

NAD\_1983\_2011\_UTM\_Zone\_10N  
WKID: 102057 Authority: ESRI

Projection: Transverse\_Mercator  
False\_Easting: 500000.0  
False\_Northing: 0.0  
Central\_Meridian: -123.0  
Scale\_Factor: 0.9996  
Latitude\_Of\_Origin: 0.0  
Linear Unit: Meter (1.0)

Geographic Coordinate System: GCS\_NAD\_1983\_2011  
Angular Unit: Degree (0.0174532925199433)  
Prime Meridian: Greenwich (0.0)  
Datum: D\_NAD\_1983\_2011  
Spheroid: GRS\_1980  
Semimajor Axis: 6378137.0  
Semiminor Axis: 6356752.314140356  
Inverse Flattening: 298.257222101

Data Source:

Map Book prepared by:  
UC Merced Office of Planning & Budget  
Geospatial Analytics & Cartographic Services  
for UC Merced's Merced Vernal Pools and  
Grassland Reserve

2001 ALTA/ACSM Land Survey CAD Drawing of  
the Virginia Smith Trust Lands Prepared for  
the University of California Merced Campus by  
Cooper Thorne & Associates, Inc.  
Civil Engineering & Land Surveying  
Rancho Cordova, CA

Aerial imagery prepared by  
Radman Aerial Surveys, Inc.  
Sacramento, CA  
Imagery taken in March 1999  
using photogrammetric mapping at a  
scale of 1" = 200' with 5' contour intervals

Water/Wetland Delineation prepared by EIP Associates  
1200 2nd Street # 200  
Sacramento, CA 95814

Page Scale: 1 inch = 100 meters (328 Feet)

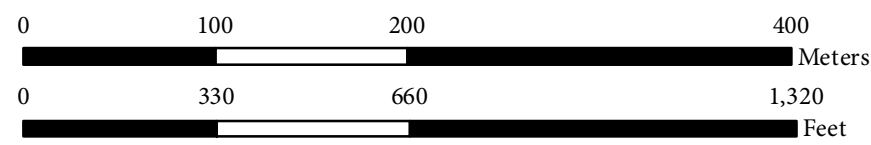

Index Scale: 1 inch = 2,000 meters (6,561 Feet)

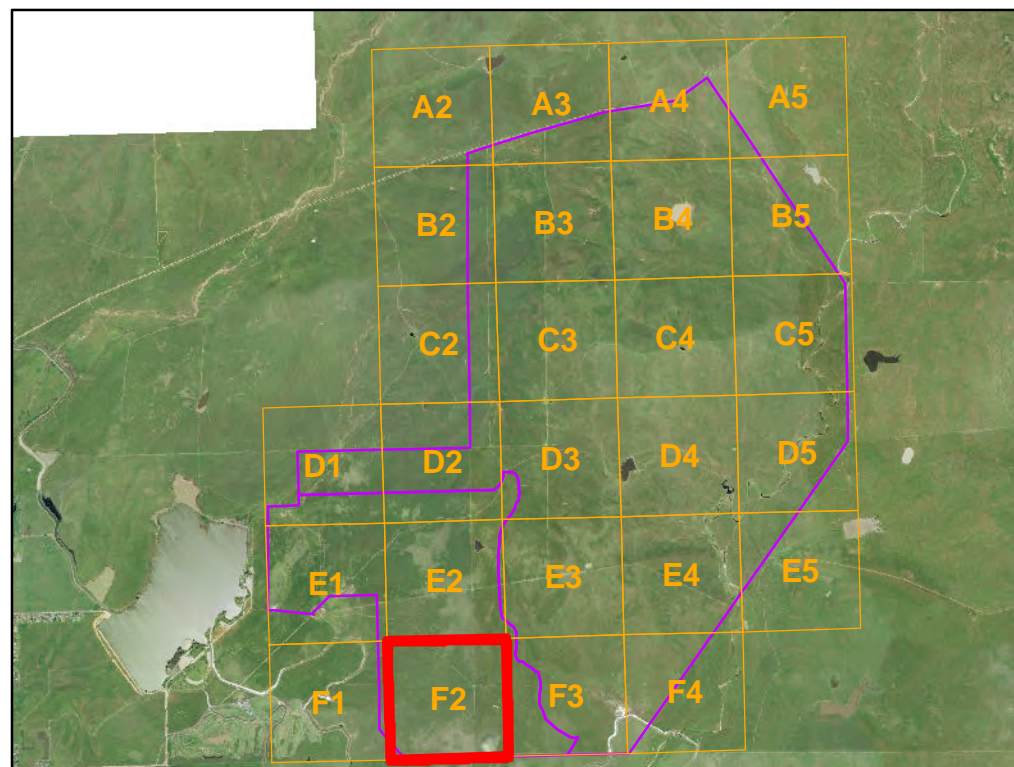
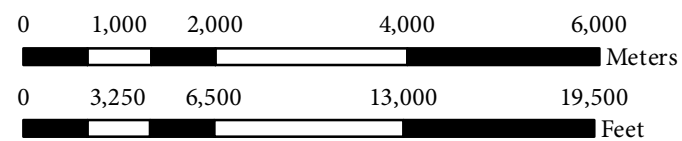

Disclaimer: The maps and data are made available to the user solely for informational purposes. All data, information on maps are provided "as is" without warranty or any representation of accuracy, timeliness of completeness. The burden for determining accuracy, completeness, timeliness, and fitness for or the appropriateness for use rests solely on the user.

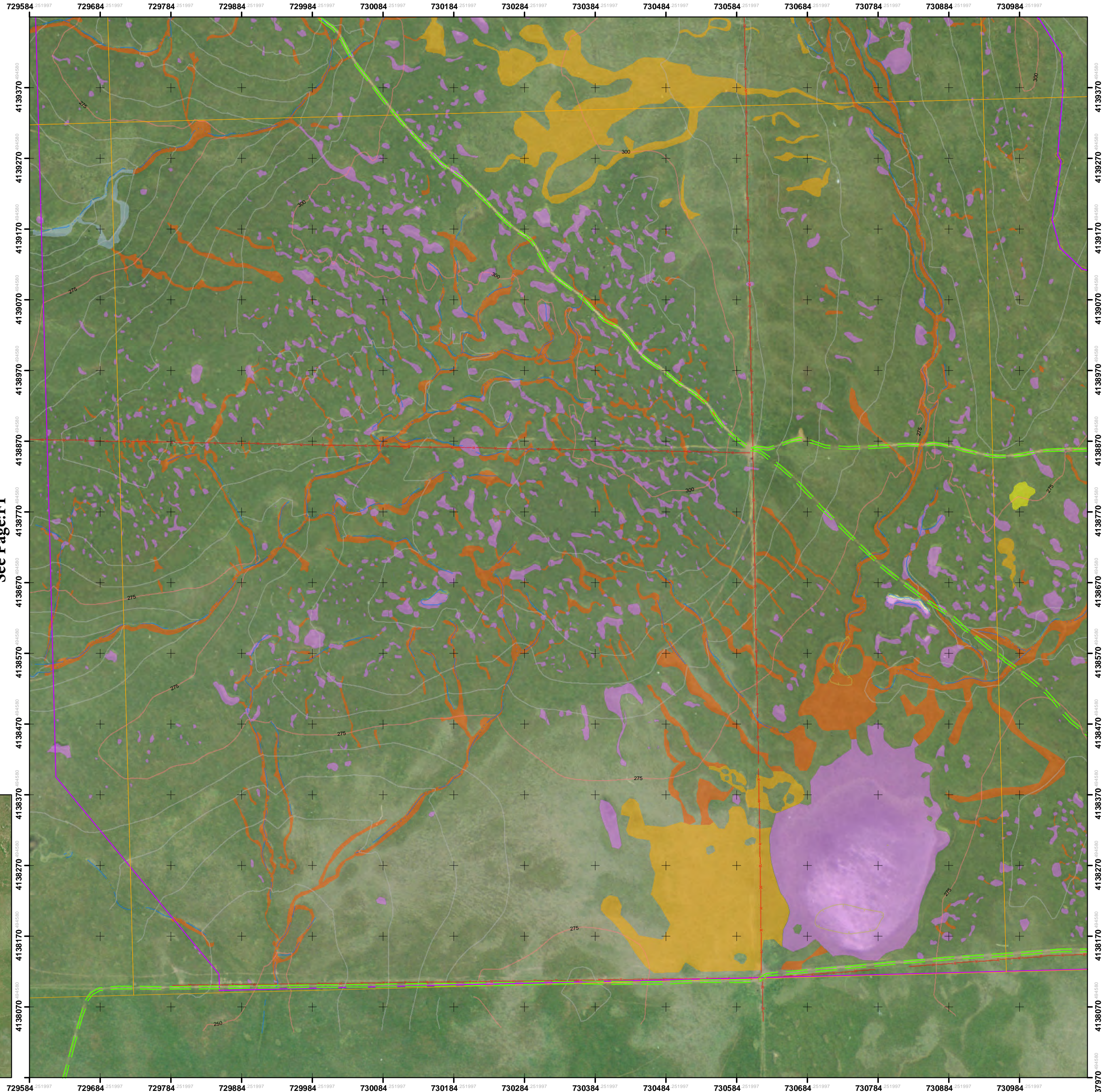

See Page:F1

See Page:E2

See Page:

See Page:F3

University of California, Merced  
Merced Vernal Pools and Grassland Reserve  
WATER/WETLAND FEATURE MAP BOOK

4/8/2014

Legend

- + Reference Grid Interval (Units: Meters)  
X Axis Interval: 100 m  
Y Axis Interval: 100 m
  - Natural Preserve Boundary Line
  - 500— Index Contour Interval: 25 Feet
  - Interm Contour Interval: 5 Feet
  - Dirt Road
  - Water Line
  - x-x- Fence Line
  - Conservation Easement Boundary
  - Tree
  - Utilities
  - Building
  - Structure
  - Wind Mill
- | Water/Wetland Features |                    |
|------------------------|--------------------|
| Canal                  | Pool/Swale Complex |
| Clay Playa             | Seasonal           |
| Clay Slope             | Stockpond          |
| Linear                 | Swale Wetland      |
| Marsh                  | Vernal Pool        |



Reference Coordinate System:

NAD\_1983\_2011\_UTM\_Zone\_10N  
WKID: 102057 Authority: ESRI

Projection: Transverse\_Mercator  
False\_Easting: 500000.0  
False\_Northing: 0.0  
Central\_Meridian: -123.0  
Scale\_Factor: 0.9996  
Latitude\_Of\_Origin: 0.0  
Linear Unit: Meter (1.0)

Geographic Coordinate System: GCS\_NAD\_1983\_2011  
Angular Unit: Degree (0.0174532925199433)  
Prime Meridian: Greenwich (0.0)  
Datum: D\_NAD\_1983\_2011  
Spheroid: GRS\_1980  
Semimajor Axis: 6378137.0  
Semiminor Axis: 6356752.314140356  
Inverse Flattening: 298.257222101

Data Source:

Map Book prepared by:  
UC Merced Office of Planning & Budget  
Geospatial Analytics & Cartographic Services  
for UC Merced's Merced Vernal Pools and  
Grassland Reserve

2001 ALTA/ACSM Land Survey CAD Drawing  
of the Virginia Smith Trust Lands Prepared for  
the University of California Merced Campus by  
Cooper Thorne & Associates, Inc.  
Civil Engineering & Land Surveying  
Rancho Cordova, CA

Aerial imagery prepared by  
Radman Aerial Surveys, Inc.  
Sacramento, CA  
Imagery taken in March 1999  
using photogrammetric mapping at a  
scale of 1" = 200' with 5' contour intervals

Water/Wetland Delineation prepared by EIP Associates  
1200 2nd Street # 200  
Sacramento, CA 95814

Page Scale: 1 inch = 100 meters (328 Feet)



Index Scale: 1 inch = 2,000 meters (6,561 Feet)

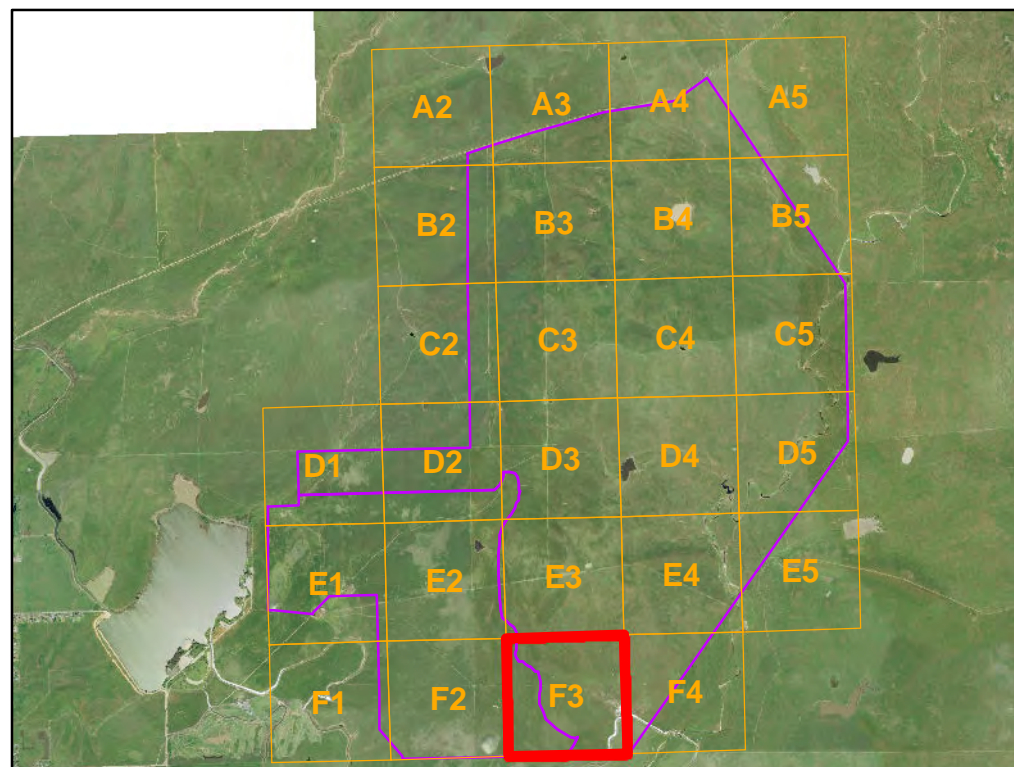
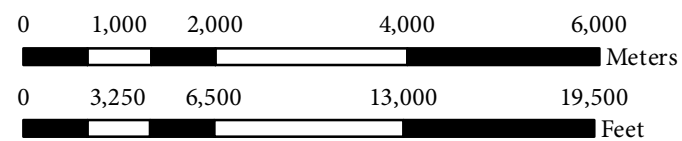

Disclaimer: The maps and data are made available to the user solely for informational purposes. All data, information on maps are provided "as is" without warranty or any representation of accuracy, timeliness of completeness. The burden for determining accuracy, completeness, timeliness, and fitness for or the appropriateness for use rests solely on the user.

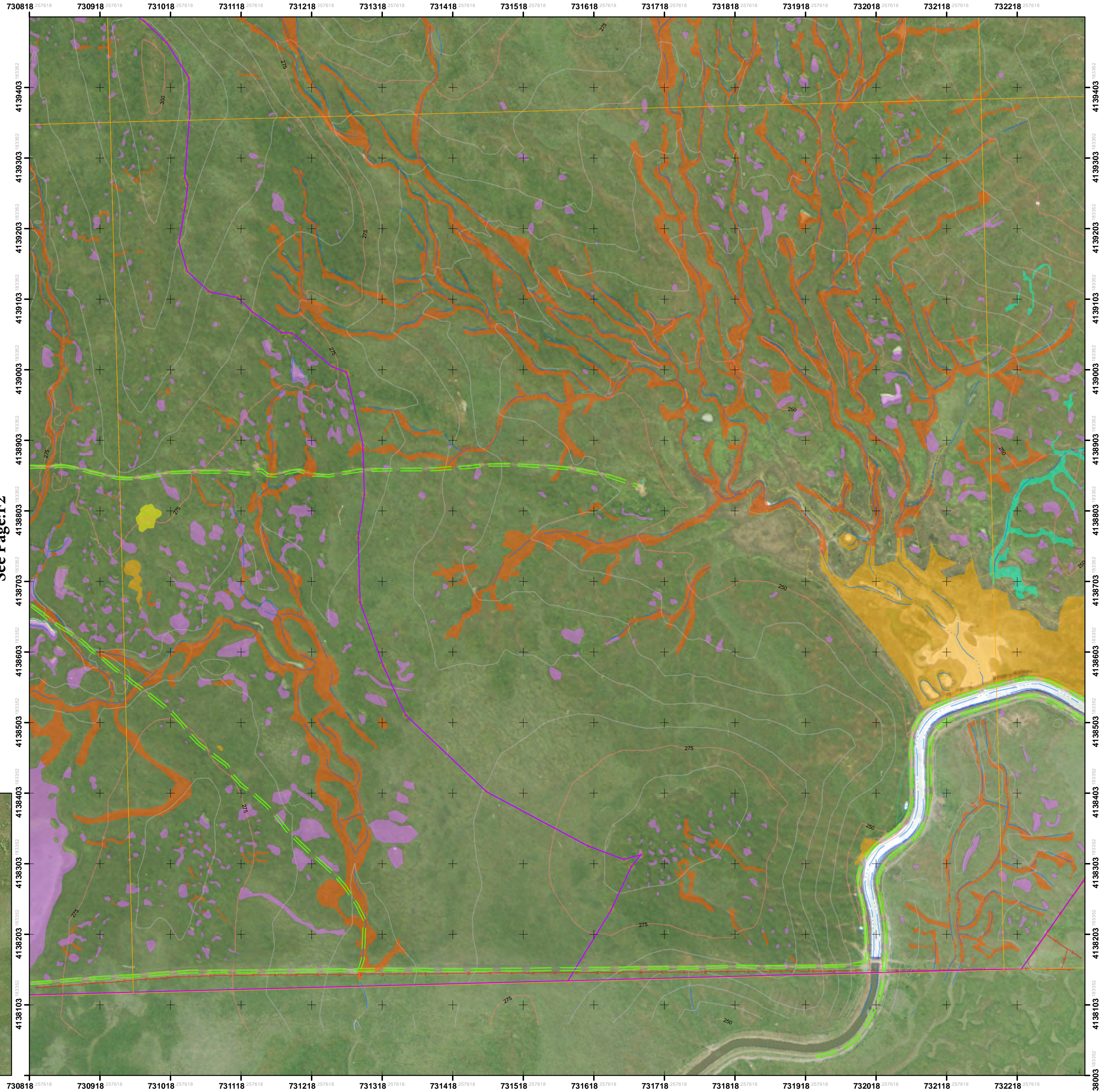

See Page:E3

See Page:F2

See Page:F4

See Page:

University of California, Merced  
Merced Vernal Pools and Grassland Reserve  
WATER/WETLAND FEATURE MAP BOOK

4/8/2014

Legend

- + Reference Grid Interval (Units: Meters)  
X Axis Interval: 100 m  
Y Axis Interval: 100 m
- Natural Preserve Boundary Line
- 500— Index Contour Interval: 25 Feet
- Interm Contour Interval: 5 Feet
- Dirt Road
- Water Line
- x-x- Fence Line
- Conservation Easement Boundary
- Tree
- Utilities
- Building
- Structure
- Wind Mill
- Water/Wetland Features
- Canal
- Clay Playa
- Clay Slope
- Linear
- Marsh
- Pool/Swale Complex
- Seasonal
- Stockpond
- Swale Wetland
- Vernal Pool



Reference Coordinate System:

NAD\_1983\_2011\_UTM\_Zone\_10N  
WKID: 102057 Authority: ESRI

Projection: Transverse\_Mercator  
False\_Easting: 500000.0  
False\_Northing: 0.0  
Central\_Meridian: -123.0  
Scale\_Factor: 0.9996  
Latitude\_Of\_Origin: 0.0  
Linear Unit: Meter (1.0)

Geographic Coordinate System: GCS\_NAD\_1983\_2011  
Angular Unit: Degree (0.0174532925199433)  
Prime Meridian: Greenwich (0.0)  
Datum: D\_NAD\_1983\_2011  
Spheroid: GRS\_1980  
Semimajor Axis: 6378137.0  
Semiminor Axis: 6356752.314140356  
Inverse Flattening: 298.257222101

Data Source:

Map Book prepared by:  
UC Merced Office of Planning & Budget  
Geospatial Analytics & Cartographic Services  
for UC Merced's Merced Vernal Pools and  
Grassland Reserve

2001 ALTA/ACSM Land Survey CAD Drawing of  
the Virginia Smith Trust Lands Prepared for  
the University of California Merced Campus by  
Cooper Thorne & Associates, Inc.  
Civil Engineering & Land Surveying  
Rancho Cordova, CA

Aerial imagery prepared by  
Radman Aerial Surveys, Inc.  
Sacramento, CA  
Imagery taken in March 1999  
using photogrammetric mapping at a  
scale of 1" = 200' with 5' contour intervals

Water/Wetland Delineation prepared by EIP Associates  
1200 2nd Street # 200  
Sacramento, CA 95814

Page Scale: 1 inch = 100 meters (328 Feet)

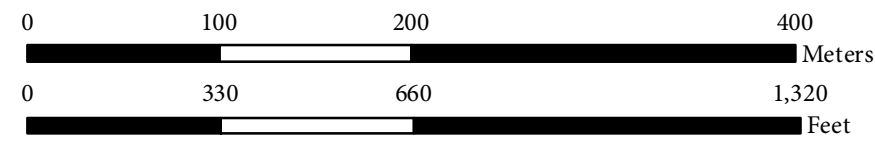

Index Scale: 1 inch = 2,000 meters (6,561 Feet)

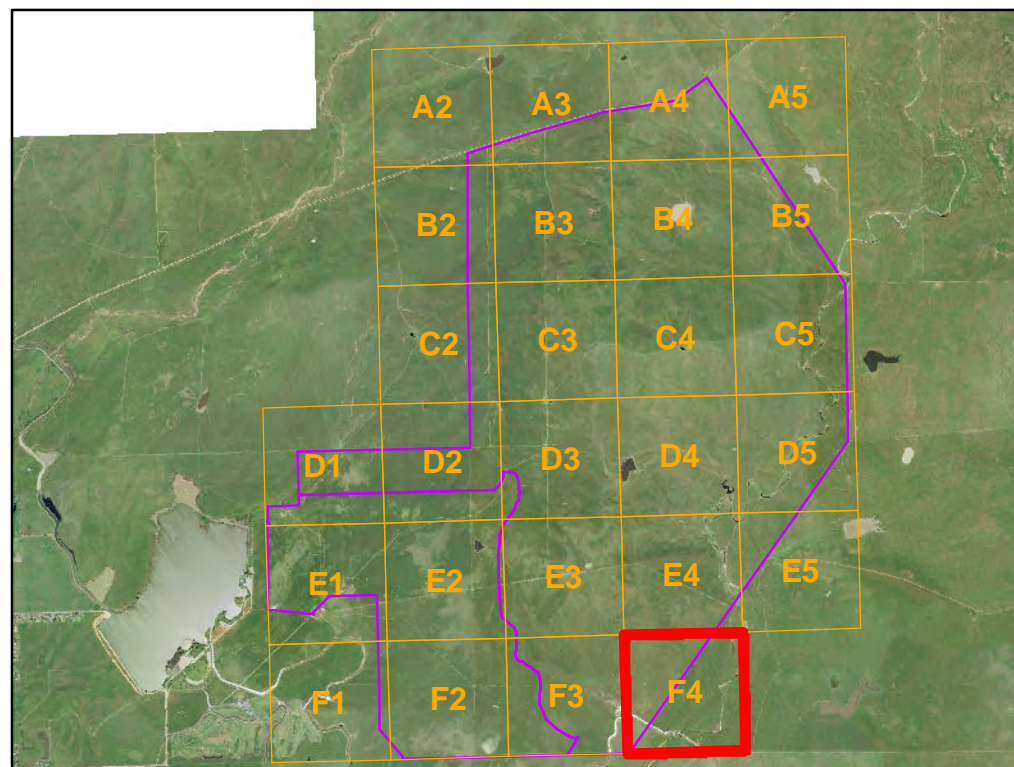

Disclaimer: The maps and data are made available to the user solely for informational purposes. All data, information on maps are provided "as is" without warranty or any representation of accuracy, timeliness of completeness. The burden for determining accuracy, completeness, timeliness, and fitness for or the appropriateness for use rests solely on the user.

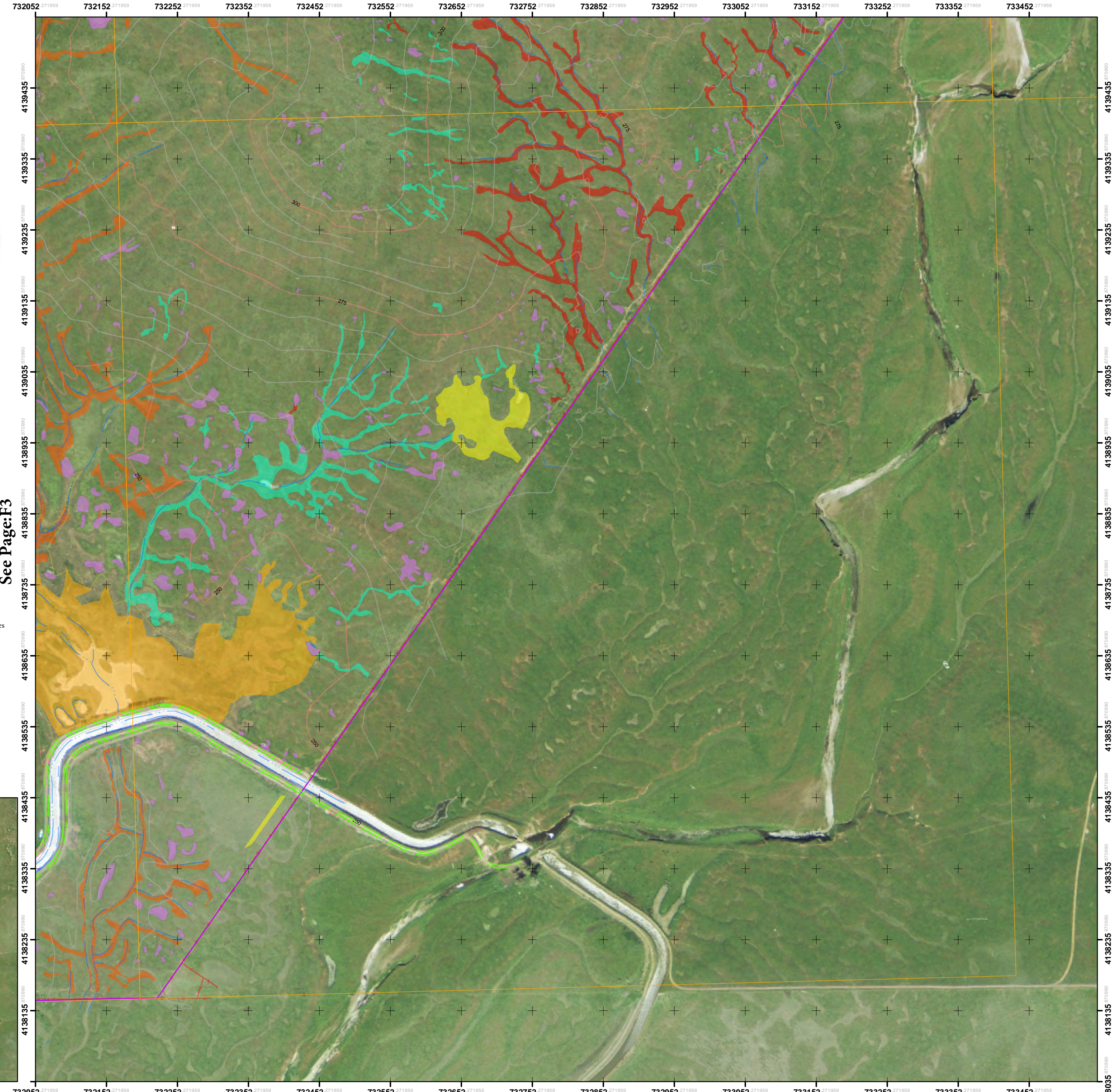

See Page:F3

See Page:E4

See Page:

See Page: